40
50

THE COMET

1966

NAZARETH AREA SENIOR HIGH SCHOOL

Nazareth, Pennsylvania

Volume

No. 46

Nazareth Area Senio

Contents

Administration	*1-13*
Classes	*14-71*
Curriculum	*72-87*
Sports	*88-109*
Activities	*110-133*
Advertisers	*132-143*
Epilog	*144*

Joan Thompson

Editor-in-Chief

High School

Introducing the Class of Sixty-Six

Memory—the treasury and guardian of all things—CICERO

As graduating seniors we have many fond memories of our years at Nazareth Area Senior High School.

Our Sophomore year was filled with several new experiences—meeting our new teachers, taking new courses, and adjusting to a new environment.

We will always remember the many thrills and activities of our Junior year—receiving our class rings, taking College Boards, and holding a Mock Presidential Election. Our most memorable events, however, were winning two League Championships and tieing for a third, and attending our first formal prom.

Though we have many fine memories of our years as Underclassmen, our year as Seniors will stand out in our minds. Especially outstanding in the memory of the Class of '66 is the dedication of our new Andrew S. Leh Stadium. That night will never be forgotten by anyone who witnessed or participated in the evening's events. Although this ceremony is one of the highlights of our year, there were many other events which will not be forgotten.

As members of the Class of 1966 we will always remember . . . .

Taking our last final exams
Our teachers
Going up a down staircase
Our championship teams
The Senior Class play
Singing in the NAHS Chorale
Playing in the band
The prom
The Blizzard of '66
Representing NAHS at the District XI Finals
Beating Pen Argyl
Choosing a vocation
Taking College Boards
Our last pep rally
Trading graduation pictures
Our first home game in three years
Fighting through the lunch line
Fifth period in the library
Our class trip
Graduation
Receiving our diplomas
The 3:20 buzzer
Presenting the school with a championship trophy
Our classmates
The class festival

Our teachers . . .

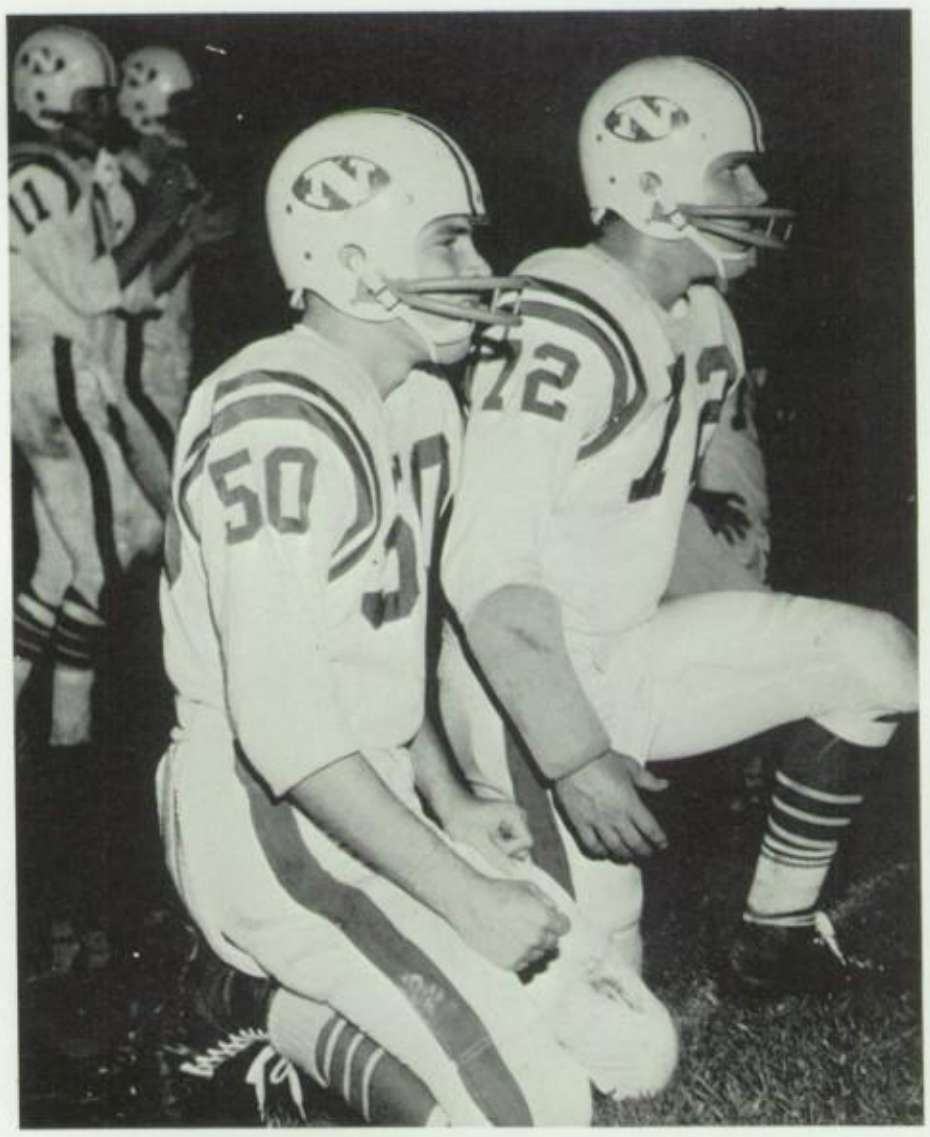

Our first home game in the Andrew S. Leh Stadium . . .

Mr. Leh's devotion to Nazareth Area High School . . .

Our unexpected mid-winter holiday . . .

Jerry Lilly's super salesmanship . . .

Our spirit . . .

The Christmas Concert . . .

Our classmates . . .

Halls at 3:21 . . .

The first look at our yearbook . . .

HERBERT F. COBLEY
SUPERINTENDENT OF SCHOOLS

Administration Evaluates School Program

Nazareth Area School District has been directed since 1956 by Superintendent of Schools Herbert F. Cobley. He is responsible for all schools, including elementary, junior high, and senior high school. Secretary to the Board of Education, and Business Manager of the District is Wilfred J. Sheetz.

Herbert F. Cobley earned his B.S. degree from Kutztown State College and his M.A. in Administration and Supervision from Lehigh University. He is currently working for his Doctor's Degree.

The Nazareth Area School District's Book of Policies and By-Laws states the following as his duties:

"The administration of the school system in all of its aspects shall be delegated to the Superintendent, who shall carry out his administrative functions in accord with the policies adopted by the Board. The execution of all decisions made by the Board concerning the internal operation of the school system is to be delegated to the Superintendent.

Mr. Sheetz works in the area of finance, and is responsible for the preparation of the annual budget, under the direction of the Superintendent of Schools and the Board of School Directors.

BUSINESS MANAGER WILFRED J. SHEETZ is a graduate of Susquehanna University.

MARYANN TOTH
Secretary to Mr. Cobley

BRONI KRISUKUS, *HOME AND SCHOOL VISITOR and SCHOOL PSYCHOLOGIST*, is a graduate of East Stroudsburg State College and is earning a graduate degree from Lehigh University.

MARGARET RUCH
GUIDANCE COUNSELOR

ROBERT REICHARD
GUIDANCE COUNSELOR

FREDERICK C. BENFIELD, principal of Nazareth Area Senior High School, earned his B.S. degree from Dickinson College and his M.S. degree from Bucknell University. Mr. Benfield devotes countless hours and endless energy in the supervision of the curriculum.

MRS. MARGARET RUCH, guidance counselor to tenth grade students and in the junior high school, earned her B.A. degree from Albright College and a M.Ed. degree from Temple University. Mrs. Ruch is one of the advisers to the Student Council.

ROBERT REICHARD, guidance counselor to eleventh and twelfth grade students, is adviser to the Student Council and the Junior Class. He earned a B.S. degree from Kutztown State College and his M.A. degree at Lehigh University.

MRS. JOSEPHINE SCOTT, on leave of absence this year, earned her R.N. from Abington Memorial Hospital School of Nursing and a B.S. degree in Education from Kutztown State College.

MRS. MARGARET DONELLO received her R.N. degree from St. Lukes Hospital, Fountain Hill. She provides school health service to protect and improve student health.

SECRETARIES
Joyce Flowers, Jane Roth, Laura Harding

SENIOR HIGH SCHOOL PRINCIPAL FREDERICK C. BENFIELD

Vocational Training Proves Helpful to Students

SCHOOL NURSE MARGARET DONELLO

SCHOOL NURSE JOSEPHINE SCOTT

N.A.H.S. Welcomes Dr. Moser, Our Second Exchange Teacher

Dr. Elisabeth Moser, a resident of Innsbruck, Austria, teaches English and First Year German in the Nazareth Area Senior High School. She loves winter sports and skis well. She likes teaching here in the U.S.A. She comments:

"In the beginning many things seemed very different from home, and it took me some time to get used to everything. Now, however, after six months I don't feel these differences any more, and the longer I stay here, the better I like it. I wish the time wouldn't pass so fast; but I am sure also that I will come to the United States again."

We all are very proud to have had her with us, and wish she would remain. It will be sad to lose such a teacher. Dr. Moser is a hard working, devoted person, with true goals in sight. Her pupils will long remember her. The time is going fast for us, too. We hope some day she will return to Nazareth.

MEMBERS OF THE BOARD OF EDUCATION

ATED: Superintendent of Schools Herbert F. Cobley, Gustave Fox, Dr. Floyd R. Shafer, Charles P. Schnerr, Business Manager Wilfred J. Sheetz. STANDING: seph Frey, Carl Fry, Lester Scott, C. Forrest Bowers, William C. Broad, Solicitor Walter L. Peters, Gustav Braun.

Nazareth Area School Board Officers

President ..... Dr. Floyd R. Shafer
Vice President ..... Gustave Fox
Secretary ..... Wilfred J. Sheetz
Treasurer ..... Charles P. Schnerr
Solicitor ..... Walter L. Peters

School Board Responsible for Policy

Insofar as time, finance, school facilities and circumstances permit, it is the goal of the directors of the school district to provide the following rights for pupils: (1) Equality of educational opportunity; (2) A program of education which will, consistent with their ability, equip pupils with essential skills, knowledges, understandings and attitudes needed for effective living in the modern world; (3) A safe, healthful, comfortable and pleasant school environment; (4) Teachers who are emotionally well adjusted and who create in their classrooms an atmosphere of security, friendliness and fairness in order to foster the mental health of pupils. (5) Harmonious relationships between the school and the home, based on mutual respect and trust; (6) A sufficient number of teachers to provide a high quality of instruction; (7) A type of instruction which will produce, within individual limits, a method of learning and thinking which in dealing with the problems of everyday living will enable pupils to formulate their own points of view through systematic consideration of all facts and independent of efforts to coerce them into unthinking acceptance of any point of view; (8) An adequate supply of instructional tools and materials selected for their effectiveness in promoting the learning of pupils in the various school grades and subjects.

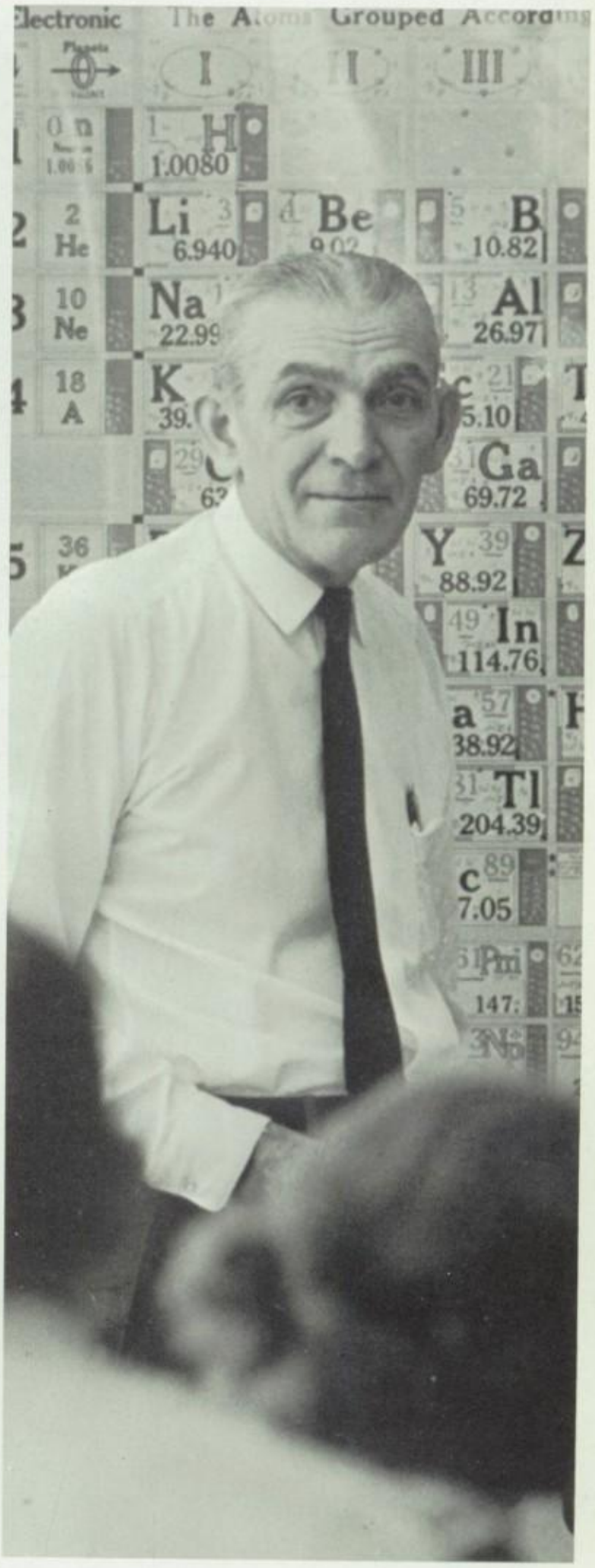
Electronic
The Atoms Grouped Accord
I
II
III
H
1.0080
Li
6.940
Be
B
10.82
Na
Al
26.97
Ga
69.72
Y
88.92
In
114.76
Tl
204.39
C
7.05

CLASSES

One hundred thirty-five boys and one hundred three girls who make up the Class of 1966 have contributed in many ways to our school's academic and extracurricular life.

Our fine sports record proves both our athletic ability and our school spirit. During our sophomore year we produced first-place teams in junior varsity football and basketball. In varsity competition the next year Nazareth was the league champion in both these sports and co-champion in track. Finally, eighteen of our seniors helped capture the football co-championship.

Academically, our class also excelled. Four seniors received Merit Scholarship letters of commendation. In addition, fourteen were members of the National Honor Society.

Many of us have been outstanding in music. In our junior year we placed one student in district band and six in district chorus. As seniors, sixteen were selected for this chorus. Members of our class composed about one-half of the A Cappella Choir that sang at the World's Fair.

SENIOR CLASS OFFICERS and their advisers count caps and gowns in preparation for Commencement Exercises. Kneeling is Historian BARBARA KECK. Standing are Adviser MRS. MILDRED METZ, President THOMAS PIATT, Secretary-Treasurer LINDA GOTTO, Adviser ANDREW BROCK, and Vice President ROBERT LONG.

On September 18, 1965, the dedication and first game in our new stadium filled us with great school pride and spirit.

Two months later, our auditorium was overrun with beatniks, bongos, and bagels as we presented "All Shook Up," the most successful Senior Class Play in years.

Just as important as the outstanding individuals of our class are all those who have somehow added to the school honor and spirit. Our willingness to work and our desire to succeed is shown by the time and energy we spent in supporting our teams, planning the prom and class festival, and selling play and concert tickets. This spirit of cooperation and determination will continue to aid us in working toward goals long after we are graduated.

Thomas Piat

Lea

Johnny

JOHN ABEL
Business

Band 1, 2, Treasurer 3; District Chorus 3; Countrymen 2, 3; Pep Band 2, 3; Sophomore Choir 1; A Cappella Choir 2, Treasurer 3.

Raine

LORRAINE ABEL
College Prep

Girls' Intramurals 1, 2; Girls' Varsity Basketball 1, 2, 3; Class Vice President 1; Honor Society 3; Magazine Campaign Assistant Manager 2; Prom Committee 2; Senior Play Committee, Prompter 3; Student Council 1; Secretary 3; Sophomore Choir Vice President 1; Mixed Glee Club 2; A Capella Choir 3.

Lynne

LYNNE ALLEN
College Prep

Girls' Intramurals 1, 2; Political Club 2; Prom Committee 2; Senior Play 3; Student Council 3; Art Club 2; Sophomore Choir 1; Mixed Glee Club 2; A Cappella Choir 3.

Skip

GILBERT ALTEMOSE
Business

Linda
LINDA ALTEMOSE
Secretarial
Girls' Intramurals 1; Comet 3; Political Club 3; Prom Committee 2; Sophomore Choir 1; Mixed Glee Club 2, 3.

Steph
STEPHANIE AMADORE
Secretarial
Girls' Intramurals 3; Girls' Varsity Basketball 1, 2, 3; F.H.A. 2; Political Club 2; Prom Committee 2; Girls' Glee Club 1.

Gary
GARY A. ARNDT
Business
Chess Club 1, 3; J.V. Football 1.

Larry
LARRY W. AUDENRIED
College Prep
Band 1, 2, 3.

Elected to Class of '66

Curt
CURTIS BALTZ
College Prep
J.V. Baseball Manager 1; Varsity Baseball Manager 2, 3; J.V. Basketball Manager 1; Varsity Basketball Manager 2, 3.

Andy
ANDREW H. BARR
Practical Arts
Blue and White 3; Stamp Club 2.

Carroll
CARROLL BARRALL
Secretarial
Sophomore Choir 1; Girls' Glee Club 3.

Butch
JOHN M. BARTH, JR.
Business
J.V. Football 1; Political Club 2; Varsity Track 2, 3.

Bill
WILLIAM BARTH
Business
Political Club 2.

Bart
BARRY L. BARTHOLOMEW
College Prep
J.V. Basketball 1; Intramurals 2, 3.

Joe
JOSEPH BECK
Business
J.V. Football 1; Varsity Football 1, 2, 3.

Vic
VICTOR BEERS
College Prep
J.V. Football 1; J.V. Wrestling 2; Sophomore Choir 1.

Rosemary
ROSEMARY BEHLER
College Prep
Girls' Intramurals 2; Band Majorette 1, 2, 3; Girls' Varsity Basketball 1, 2, 3; Magazine Campaign Homeroom Chairman 2; Prom Committee 2; Senior Play 2; Sophomore Choir 1; Mixed Glee Club 2.

Andrew Brock and Mrs. Mildred Metz Advise Senior Class

Bob
ROBERT BELTZ
Business
Political Club 2; Distributive Education Clubs of America 3.

Lenny
LEONARD BENDER
Practical Arts
J.V. Wrestling 1.

Butch
STANLEY BENDER
Practical Arts
Boys' Intramurals 1.

Lee
LEE BENFIELD
College Prep
Dramatic Club 3; Library Aides Club 3; Magazine Campaign Homeroom Representative 1; Senior Play 3; A Cappella Choir 2, 3; NAHS Chorale 3.

Linda
LINDA BERGER
College Prep
Band 1, 2, 3; Dramatic Club 2, 3; Senior Play Usher 3; Student Council 3; Sophomore Choir 1; A Cappella Choir 2, 3; NAHS Chorale 3; Girls' Sextet 3.

Neal
NEAL BILLHEIMER
Business

Pat
PATRICIA A. BOK
Business

Barry
BARRY GENE BOYER
Business
Political Club 2; Varsity Track 3; J.V. Wrestling 1, 2; Varsity Wrestling 3; Cap and Gown Committee 3.

Becky
REBECCA BRAY
Secretarial
Girls' Intramurals 1, 2, 3; Dramatic Club 2; Prom Committee 2; Senior Play Committee 3; Art Club 2; Music Appreciation 1; Music Theory 2; Sophomore Choir 1; Girls' Glee Club 2; Mixed Glee Club 3.

Linda
LINDA BRIOR
College Prep

Shorty
BARBARA BROWN
College Prep
Blue and White 3; Political Club 2; Mixed Glee Club 2, 3; Sophomore Choir 1.

Buster
CHARLES BROWN
Industrial Arts
Varsity Track 3; J.V. Wrestling 1, Varsity Wrestling 2.

Barbara
BARBARA D. BRUCH
Secretarial
F.H.A. 1.

Colonel Bruch
KENNETH W. BRUCH
General
Varsity Baseball Manager 2, 3; Chess Club 3; J.V. Track 1.

Lee
LEE A. BUCK
College Prep
Boys' Intramurals 2, 3; Band 1; Barbershop Group 3; District Chorus 2, 3; Sophomore Choir 1; A Cappella Choir 2, 3; NAHS Chorale 3; J.V. Basketball 1; Blue and White 2; Student Council 3; J.V. Track 3.

Steiner
STERLING BUSS
College Prep
Varsity Tennis 1, 2, 3; Sophomore Choir 1; A Cappella Choir 3; NAHS Chorale 3; District Chorus 3.

Giggles
GLORIA BUTZ
Practical Arts

Loretta
LORETTA CHRISTMAN
Secretarial
Band 1, Librarian 2, 3; F.H.A. 1; District Band 2; Regional Band 2; Girls' Glee Club 2; Mixed Glee Club 3.

Tommy
THOMAS E. CLEWELL
College Prep
Blue and White 3; J.V. Football Manager 1, Varsity 2; Varsity Tennis 1, 2, 3; Sophomore Choir 1; Mixed Glee Club 2, Vice President 3.

Gump
BRENDA LEE COOPER
Secretarial
Political Club 2; Prom Committee 2.

Hoover
WILLIAM COOPER, JR.
Practical Arts
Political Club 2.

Bob
ROBERT CORRELL
College Prep
Varsity Track 3; J.V. Wrestling 1, 2, Varsity 3.

Seniors Welcome Two Exchange Students

Learning to master the English language is a challenge to MICHIKO HAMADA, our exchange student from Japan.

Although KLAUS THEOBALD has studied many of the same subjects in his native Germany, he finds our courses to be different and interesting.

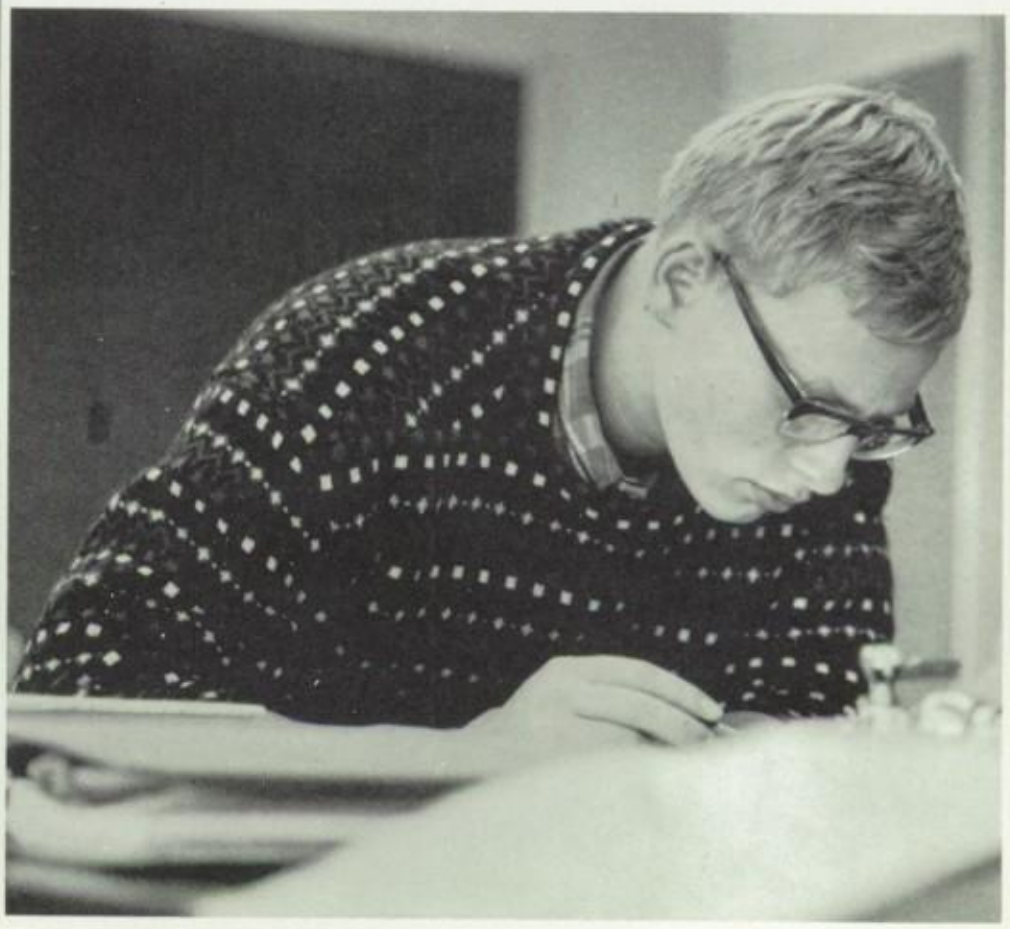

Barry
BARRY CORTEZ
Business
Athletic Club 1; J.V. Football 1; Political Club 2, 3.

Mink
CURT CURTIS
College Prep
Band 1, 2, 3.

Buddy
HAROLD DARROHN
Business

Jones and Championship

Gene
EUGENE DASHUTA
Business

Bob
ROBERT DECKER
Practical Arts
J.V. Basketball 1; Weight Lifting 2, 3.

Desky
RUTHANN DIETER
Business
Magazine Campaign Worker 1; Girls' Glee Club 1.

Chas
CHARLES DONELLO, JR.
Business
J.V. Wrestling 2.

Jim
JAMES DOTTA
College Prep

Piatt Lead Football Team

Droz
ROBERT DROSNOCK
Business

Steve
STEPHEN DROVICH
Practical Arts

Kenny
KENNETH ECKHART
Business
J.V. Football 1, 2; Varsity Track 1, 2, 3.

Linda
LINDA ECKHART
Secretarial
Girls' Varsity Basketball Manager 2; Prom Committee 2; Girls' Glee Club 1, 2; A Cappella Choir 3.

Susan
SUSAN EDELMAN
College Prep
Band Majorette 1, 2, 3; Political Club 2, 3; Honor Society Secretary 3; Magazine Campaign Staff 2; Prom Decorating Committee 2; Student Council 2, 3; Sophomore Choir 1.

Dick
RICHARD ENGLER
Practical Arts

Jack
JOHN ERDIE
College Prep
Boys' Intramurals 1; Political Club 2.

Suzie
SUZANNE ERDIE
Secretarial
Prom Committee 2.

Louie
LOUISE ERHARDT
Secretarial
Political Club 2; Glee Club 1; Student Council 1; Girls' Intramurals 1, 2.

Glenn Kratzer
Student

Fink
DALE R. FINKBEINER
Business

Dean
DEAN N. FINKBEINER
Business

Bruce
BRUCE FLICK
College Prep
Stagecraft Club 1, Vice President 2, President 3; Senior Play 3; Varsity Track 1, 2, 3; Sophomore Choir 1; Mixed Glee Club 2; A Cappella Choir 3.

Helen
HELEN EILEEN FOGEL
College Prep
Blue and White 2, 3; Dramatic Club Vice President 2; Prom Committee 2; Sophomore Choir 1; Mixed Glee Club 2; A Cappella Choir 3.

Inches
MILES RICHARD FOGEL
College Prep
Barbershop Group 3; District Chorus 2, 3; Student Council 3; J.V. Wrestling 1; Regional Chorus 2; Sophombre Choir 1; A Cappella Choir 2, 3; NAHS Chorale 3.

Brenda
BRENDA FRABLE
College Prep
Political Club 3; Prom Committee 2.

Bev
BEVERLY FRANKENFIELD
College Prep
Political Club 2, 3; Prom Committee 2.

Regina
REGINA FREDERICKS
College Prep
Girls' Athletic Club 2; Blue and White 3; Comet 3; Political Club 2; Sophomore Choir 1.

Presides Over Council

Brenda
BRENDA FREE
Secretarial
Girls' Intramurals 1, 2, 3; J.V. Cheerleading 1, Varsity Cheerleader 2, Captain 3; Political Club 2, 3; Magazine Campaign Worker 2; Prom Committee 2; Senior Play 3; Student Council 3; Pep Club 2, 3; Sophomore Choir 1; Mixed Glee Club 2; A Cappella Choir 3.

Herb
HERBERT FRIES
Business
J.V. Football 1, Varsity 1, 2, 3; Prom Committee 2; Student Council 2, 3; J.V. Track 1, Varsity 2, 3.

Lou
LOUIS FRISCH
College Prep
J.V. Wrestling 1, 2, Varsity 3.

Gilbert
LINDA JANE GILBERT
College Prep
Comet 3; Prom Committee 2; Senior Play Committee 3; Oil Painting Club 2; Sophomore Choir 1; A Cappella Choir 2, 3; NAHS Chorale 3.

Left to right: Signaling a break in school routine is the sound of the buzzer which starts a mad rush to the lunch line.
To insure the safety of students, the Commonwealth of Pennsylvania requires periodic fire drills.
Richard Judd checks his calculations with the book's answer for a hydrate experiment.

Left to right: Part of the program which was presented for Nazareth High Day featured the COUNTRYMEN, Neil Kelchner, William Kehoe, John Abel, and David Altemose. Secretary of the Nazareth YMCA, Chauncey Davis, was the main speaker.

Betty Miller, Sophie Krasnopero, and Nancy Lilly search for material to be used in the preparation of a research report for their Problems of Democracy class.

Students greet one another during the exchange of classes.

The Pulse of Our School

Goldie
DONALD GOLD
Business
Varsity Track 1, 2, 3.

Inky
INGRID JEANETTE GOSERUD
College Prep
Girls' Intramurals 1, 2; Class Secretary-Treasurer 1; Political Club Secretary 2, Senior Representative 3; Magazine Campaign Assistant Manager 2; Prom Committee 2; Senior Play Committee 3, Prompter 3; Student Council 1, 2, Vice President 3; Mock Political Convention 1; Girls' Sextet 3; Sophomore Choir Secretary 1; A Cappella Choir 2, Vice President 3; NAHS Chorale 3; Ensemble 3; District Chorus 2, 3.

Joe
JOSEPH GOSSLER
Business

Linda
LINDA GOTTO
Secretarial
Senior Class Secretary-Treasurer.

Susan
President of

Carol
CAROLANN GRADWOHL
Secretarial

Whale
JOSEPH GRIM
Practical Arts
Band 1, 2; J.V. Football 1; Dance Band 2.

Linda
LINDA M. GROMAN
College Prep
Political Club 2, 3; Prom Committee 2.

Suzie
M. SUZANNE GROSS
College Prep
Political Club 3; Prom Committee 2.

Rod
RODNEY C. GRUVER
College Prep
Band 1, 2, 3.

Gweets
EMILIO A. GUIDO
Industrial Arts
Prom Committee 2; J.V. Wrestling 1.

Cindy Lou
CYNTHIA LOUISE GYECSEK
Secretarial-College Prep
Blue and White 3; Dramatic Club 2; F.H.A. 3; Prom Committee 2.

Glenn
GLENN HAHN
College Prep
J.V. Tennis 1, Varsity 2, 3.

Heckman Honor Society

Jimmy
JAMES JOHN HAHN
College Prep
Political Club 2; Varsity Wrestling 1, 2, 3; Sophomore Choir 1; Mixed Glee Club 2; A Cappella Choir 3.

Micky
MICHIKO HAMADA
College Prep
A Cappella Choir 3; NAHS Chorale 3; Student Council 3.

Susie
SUSAN HECKMAN
College Prep
Intramurals 1, 2; J.V. Cheerleader 1, Varsity 2, Co-Captain 3; Comet 3; Political Club 2, 3; Honor Society 2, President 3; Magazine Campaign Staff 2; Prom Committee 2; Senior Play Committee 3; Senior Play 3; Student Council 2, 3; Merit Scholarship Certificate 3; Junior Miss Pageant 2; AATF French Contest 2, 3; NCTE English Test 2; Gleam Award 2; Sophomore Choir 1; Mixed Glee Club 2, 3.

Dick
RICHARD HEIMBACH
College Prep

Tom
THOMAS HEIMER
Practical Arts
Band 2, 3; District Chorus 3; A Cappella Choir 3.

Heller
ALAN H. HELLER
Practical Arts
Sophomore Choir 1.

Carolyn
CAROLYN HENDERSHOT
College Prep
Girls' Intramurals 2; District Chorus 3; Political Club 2; Magazine Campaign Homeroom Representative 1; Girls' Sextet 3; Sophomore Choir 1; A Cappella Choir 2, 3; NAHS Chorale 3.

Janice Johnson Leads Band as Head Majorette

Dave
DAVID HEWKO
College Prep

Linda
LINDA LOU HOFFERT
Secretarial
Library Aides Club 1; Sophomore Choir 1; Girls' Glee Club 2.

Donna
DONNA MARIE HORN
Secretarial
F.H.A. 1; Political Club 2.

Ronnie
VERONICA HOSTINAR
Secretarial
Girls' Intramurals 1, 2; Dramatic Club 2, 3; F.H.A. 1, Reporter 2, 3; Girls' Glee Club 1; Mixed Glee Club 2, 3.

Jackie
JACQUELYN K. HOUCK
General
F.H.A. 2, President 3; Girls' Intramurals 3; Girls' Glee Club 1; Mixed Glee Club 2, 3.

Janet
JANET HUNT
Secretarial
Girls' Intramurals 2, 3; Prom Committee 2; Senior Play Committee 3; Girls' Glee Club 1; Mixed Glee Club 2, 3.

Linda
LINDA CAROL HUTH
College Prep
Band 1, 2, 3; Blue and White 3; Dramatic Club 2, 3; Political Club 2, Vice President 3; Prom Committee 2; Senior Play 3; Sophomore Choir 1; Mixed Glee Club 2.

Hutie
RONALD HUTH
College Prep
Boys' Athletic Club 1; Band 2.

Bill
WILLIAM ITTERLY
Practical Arts
Band Colorguard 2, 3; Political Club 3.

Janice
JANICE M. JOHNSON
Secretarial
Band Majorette 1, 2, Head Majorette 3.

Bill
WILLIAM R. JOHNSON
College Prep-Business
Band 1, 2, 3; Dance Band 3; Pep Band 1, 2, 3.

Lenie
ARLENE MAE JONES
Practical Arts

SUSAN HECKMAN, GLENN KRATZER, WILLIAM KEHOE, and LEE BUCK discuss the scores that earned them Merit Scholarship letters of commendation.

Four Seniors Earn Merit Scholarshi

Keith
KEITH JONES
College Prep
J.V. Football 1, Varsity 2; J.V. Track 1, Varsity 3; Sophomore Choir 1; A Cappella Choir 2, 3.

Jones
TERRY JONES
College Prep
J.V. Baseball 1; J.V. Basketball 1, Varsity 2, 3; J.V. Football 1, Varsity 1, 2, 3; Political Club 2; Prom Committee 2; Senior Play 3; Student Council 3; Co-Captain Varsity Football 3.

Butch
RICHARD EDWARD JUDD
College Prep
Boys' Intramurals 2; J.V. Basketball 1; Varsity Football 1, 2, 3; Political Club 2; Prom Committee 2; J.V. Track 1; Weight Lifting Club 2.

Ducky
HAROLD KAHLER, JR.
College Prep
J.V. Basketball 1, Varsity 2, 3; District Chorus 3; Sophomore Choir 1; A Cappella Choir 2, 3; J.V. Football 1, Varsity 2, 3; Political Club 2, 3; Prom Committee 2; Student Council 2, 3.

Mike
MICHAEL KALAPICK
College Prep
Band 1, 2, 3; J.V. Football 1; Political Club 3; Sophomore Choir 1.

Judy
JUDITH A. KALINYAK
College Prep
Blue and White 1, 2, Editor 3.

Barb
BARBARA ANN KECK
College Prep
Class Historian 1, 2, 3; Honor Society 2, Treasurer 3; Senior Play Student Director 3; Senior Play Committee 3; Sophomore Choir 1; A Cappella Choir 2, 3; NAHS Chorale 3.

Kathy
KATHERINE L. KECK
College Prep
Political Club 2, Secretary 3; Mock Political Convention 1; National French Test 2; Sophomore Choir 1; A Cappella Choir 2, 3; NAHS Chorale 3.

Commendation

Bill
WILLIAM KEHOE
College Prep
Class President 2; Sophomore Choir 1; A Cappella Choir 2, 3; NAHS Chorale 3; District Chorus 2, 3; Political Club Vice President 2, President 3; Honor Society 2, 3; Prom Committee 2; Senior Play 3; Student Council 1, 2, 3; Varsity Track 1, 2, 3; Countrymen 2, 3.

Tiny
NEIL KELCHNER
College Prep
Blue and White 2; Comet 3; Sophomore Choir 1; A Cappella Choir 2, 3; NAHS Chorale 3; District Chorus 2, 3; Countrymen 2, 3; Regional Chorus 2, 3; J.V. Football 1; Political Club 2, 3; Prom Committee 2; Senior Play Committee 3; Senior Play 3.

Joe
ROLAND KEMMERER
Business

John
JOHN KEPPEL
College Prep
Varsity Baseball 1; J.V. Basketball 1, Varsity 2, 3; J. V. Football 1, Varsity 2; Political Club 2; Magazine Campaign Captain 1; Prom Committee 2; Varsity Track 3.

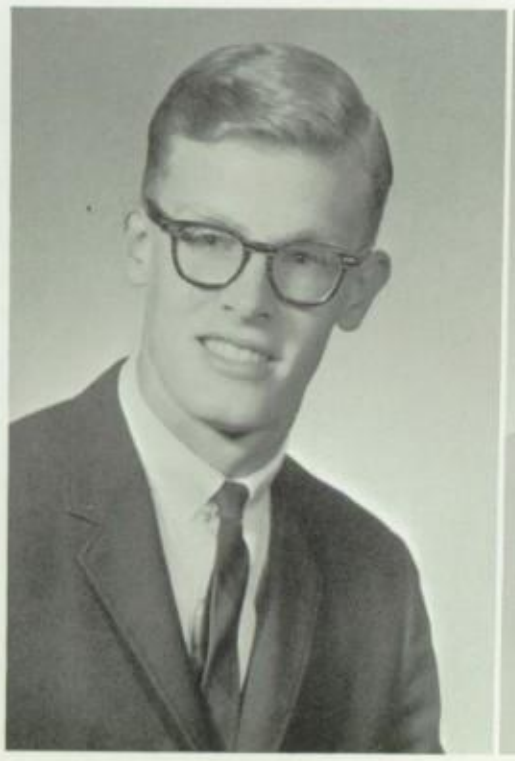

Kat
RONALD KLEIN
College Prep
Varsity Baseball 1, 2, 3; J.V. Football 1, Varsity 2, 3; Senior Play 3; Varsity Wrestling 1. 2. 3.

Barry
BARRY KLIPPLE
Industrial Arts

Carole
CAROLE KLIPPLE
College Prep
Dramatic Club 2, 3; Political Club 2, 3; Prom Committee 2; Sophomore Choir 1; Girls' Glee Club Vice President 2, 3.

Cheryl
CHERYL KOCHER
Practical Arts

Bean
MAUREEN KOEHLER
College Prep
Sophomore Choir 1; Mixed Glee Club 2, 3; Band Majorette 2, 3; Girls' Varsity Basketball 2; Political Club 2; Senior Play 3; Prom Committee 2; AATF National French Contest 2; Sigal's Fashion Board 2; Orr's Fashion Board 3.

Dr. Elisabet
Is Ou
Exchang

Elaine
ELAINE KONYA
Secretarial
Senior Play Committee 3.

Sophie
SOPHIE KRASNOPERO
Secretarial

Carol
CAROL KRATZER
Secretarial

Glenn
GLENN KRATZER
College Prep

Comet 3; J.V. Football 1, Varsity 2, 3; Political Club 2, 3; Honor Society 2, 3; Prom Committee 2; Senior Play Committee 3; Senior Play 3; Student Council 1, 2, President 3; Merit Scholarship Certificate 3; Sophomore Choir 1.

Doris
DORIS PATRICIA KREBS
College Prep

Comet 3; Political Club 2, 3; Senior Play 3; Sophomore Choir 1; Mixed Glee Club 2; A Cappella Choir Secretary 3.

Bob
ROBERT KROCK
Business

Moser

Austrian

Teacher

Barry
BARRY KROMER
College Prep

Blue and White 3; Comet Photographer 3; Political Club 2, 3; Prom Committee 2; Senior Play 3; J.V. Wrestling Manager 1; Varsity Wrestling Manager 2; Sophomore Choir 1; A Cappella Choir 2, 3; NAHS Chorale 3.

Den
DENNIS LaBARRE
Practical Arts

Ann
ANN LAKICS
College Prep

Girls' Athletic Club 1, 2; F.H.A. 2, 3; Political Club 2; Sophomore Choir 1; Girls' Glee Club 3.

Barb
BARBARA A. LAMBERT
Secretarial
Blue and White 2; Senior Play Committee 3.

Dick
RICHARD LAPONUKE
Practical Arts

Carey
CAREY LAUBACH
Industrial Arts

Laurie
LAURA LAUBACH
Business
Political Club 2; Library Aides Club 1, 2; Distributive Education Classes of America 3.

Brenda Free Captains

Darlene
DARLENE LEHR
Secretarial

Linda
LINDA LEOPOLD
College Preparatory
Blue and White 3; Magazine Campaign Homeroom Representative 2; Senior Play Committee 3; Senior Play 3; Girls' Basketball 2; Sophomore Choir 1; A Cappella Choir 2, 3; NAHS Chorale 3.

Susie
SUSAN LETSON
College Prep
Blue and White News Editor 3; Magazine Campaign Staff 1, 2; Prom Committee 2; Sophomore Choir 1; Mixed Glee Club 2, 3.

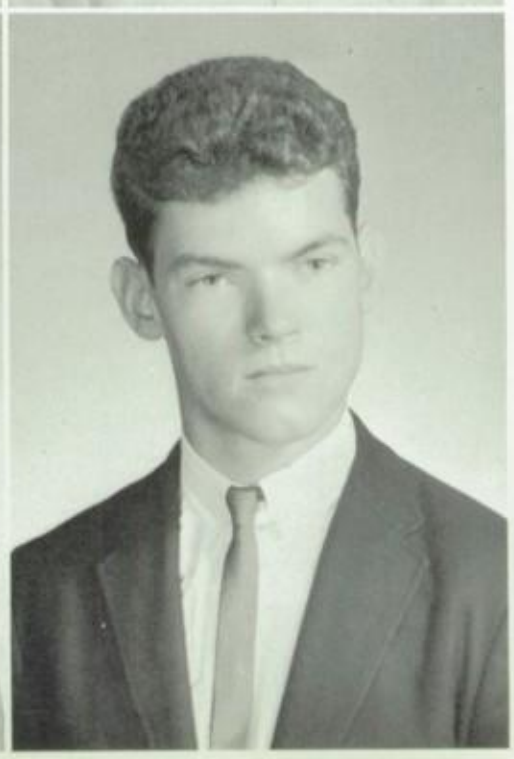

Jerry
JERRY LILLY
College Prep
J.V. Basketball 1, Varsity 2, 3; J.V. Football 1, Varsity 2, 3; Student Council 1; Varsity Track 2, 3.

Nancy
NANCY LILLY
Practical Arts

Bob
ROBERT LONG
College Prep
Class Vice President 3; Prom Committee 2; Senior Play 3; Varsity Track 2, 3; Prom Page 1; Intramural Basketball 1; Sophomore Choir 1.

Ginny
VIRGINIA ELIZABETH LOPRESTI
College Prep
Girls' Athletic Club 1; Political Club 2, 3.

Cheryl
CHERYL LYNN
Secretarial

Cheerleaders

Carol
CAROL MAGDITCH
College Prep
Comet 3; Political Club 2; Senior Play Committee 3; Pomeroy's Fashion Board 3.

Mike
MICHAEL MANNING
Business

Cousin
BRUCE MARIANO
College Prep
J.V. Football 1, Varsity 3; Varsity Track 3; Weightlifting Club 1, 2.

Dandie
DANDIE MARSH
Secretarial
Girls' Varsity Basketball 1, 2, 3; Class Treasurer 2; Library Aides Club 1, 2, 3; Prom Committee 2; Girls' Intramurals 3; Sophomore Choir 1; Mixed Glee Club 2; Girls' Glee Club 3.

CAFETERIA STAFF Mrs. Mildred Allen, Mrs. Alice Kelchner, Mrs. Dorothy Hallman, Mrs. Anna Wuest, and Mrs. Mae Weiss.

Very important to us are the men and women pictured on this page. They help make our school life more enjoyable by keeping our school attractive and by preparing and serving delicious and well balanced lunches.

One of the countless jobs of our custodians is keeping the halls and classrooms free from litter. Janitors are summoned for just about anything from fixing the plumbing to opening a broken locker door.

Our cafeteria staff has the difficult job of preparing nourishing and pleasing lunches for the several hundred students who eat daily in the lunchroom.

Our Friendly Personnel

HOUSEKEEPERS Mrs. Phyllis Frisch and Mrs. Maude Snyder.

CAFETERIA MANAGER Mrs. Yolanda Burley

CUSTODIANS Robert Kindt, Arling Stoudt, Samuel Merola, and Granville Klein

Talented Performances Please the Public

Joan Thompson styles Maureen Koehler's hair for her lead role in "All Shook Up."

Constance Keck and Brenda Free demonstrate Mr. Schlegel's idea that a good singer is both a singer and a listener.

Bruce Winter represented Nazareth Area Senior High School in both District Band and District Orchestra.

Members of the Varsity Four, Richard Weiss, Miles Fogel, Charles Ricevuto, and Lee Buck entertain the student body with a lively barbershop selection.

ch James Evanko explains to Kenneth Shiffert what corrections he offensive attack must be made.

Klaus Theobald bones up on his lines as he and Robert Long await their turn to be "made up."

Razor
RAYMOND MARSH
Business
Varsity Track 1, 2, 3.

Dave
DAVID MARTINO
College Prep
Political Club 3; Magazine Campaign Homeroom Representative 2; Sophomore Choir 1; A Cappella Choir 2, 3; NAHS Chorale 3; District Chorus 3.

Mac
DAVID B. McNEAR
College Prep
Blue and White 1; Political Club 2; Varsity Football 1, 2, 3; Prom Committee 2; Senior Play Committee 3; Student Council 2; Varsity Track 1, 2, 3; J.V. Wrestling 1; Sophomore Choir 1; Mixed Glee Club 2; A Cappella Choir 3.

C. J.
CLAUDE MEIXSELL
College Prep
J.V. Wrestling 1, 2, Varsity 3.

16 Seniors

District

Sunshine
RICKY METZ
Business
Varsity Baseball 1, 2, 3; Varsity Football 1, 2, 3; J.V. Wrestling 1, Varsity 2, 3.

Bet
BETTY MILLER
Practical Arts
F.H.A. 1; Pep Club 1; Sophomore Choir 1; Girls' Glee Club 2; Mixed Glee Club 3.

George
GEORGE MILLER
College Prep
Blue and White Exchange Editor 3; Prom Committee 2; Varsity Track 1, 2, 3; J.V. Wrestling 1.

John
JOHN MILLER
Business
J.V. Football 1, 2.

Ken
KENNETH MILLER, JR.
College Prep
Political Club 3; Varsity Track 3; Band Colorguard 3; Arts and Crafts Club 1; Painting Club 2.

Orphie
EUGENE MILLHEIM
General Business

Neil
NEIL R. MILLHEIM
College Prep
Varsity Baseball 3; Chess Club 2.

Regi
REGINA MILLHEIM
Secretarial
Girls' Athletic Club 1; Blue and White 2; J.V. Cheerleader 1; Varsity Cheerleader 2, 3; Political Club 2; Library Aides Club 1; Prom Committee 2; Girls' Glee Club 3.

Selected for Chorus

Barry
BARRY MLODOSSICH
College Prep
J.V. Wrestling 1.

Barry
BARRY L. MORRIS
Business

Candy
KATHLEEN MORYKAN
Secretarial
Girls' Glee Club 3.

Ronnie
VERONICA MULARIK
Secretarial
Honor Society 1, 2, 3.

Ralph
RALPH MURANTE
Practical Arts
Sophomore Choir 1.

Dave
DAVID MUSCHLITZ
Practical Arts

Faye
FAYE MUSCHLITZ
College Prep
Honor Society 3; Magazine Campaign Staff 1.

Larry
LARRY D. MUSCHLITZ
College Prep
Varsity Baseball 2; Political Club 2, 3; Varsity Track 3.

Bob-a-Loo
ROBERT NAGLE
Business
Cap and Gown Committee 3.

Ingrid Goserud Receives D.A.R. Citizenship Award

Fred
FREDERICK NAGY
Business
J.V. Football 1.

Jeff
JEFFREY NOECKER
College Prep
Band 1, 2, 3; Varsity Baseball 3; Blue and White 3; Sophomore Choir 1.

Oz
JOHN OSWALD
College Prep
Political Club 2; J.V. Wrestling 1, Varsity 2, 3.

Charlie
CHARLES OTT
Business

Chuck
CHARLES PAFF
Business
J.V. Football 1, Varsity 2, 3.

Tok
GLEN A. PATOKI
College Prep
Blue and White Award 2; Political Club 3; AATF Test 2.

Art
ARTHUR PAULUS
Business
Sophomore Choir 1; A Cappella Choir 2, 3; NAHS Chorale 3.

Carol
CAROL PETERS
Secretarial
Prom Committee 2.

Rabbit
DAVID R. PETERS
Business
Varsity Wrestling 1, 2, 3.

Pam
PAMELA PHILLIPS
College Prep
Dramatic Club 2, 3; Political Club 3; Honor Society 2, 3; Senior Play 3; Sophomore Choir 1; Mixed Glee Club 2; Girls' Glee Club Vice President 3.

Tom
THOMAS PIATT
Business
Senior Class President; J.V. Football 1, Varsity 2, Captain 3.

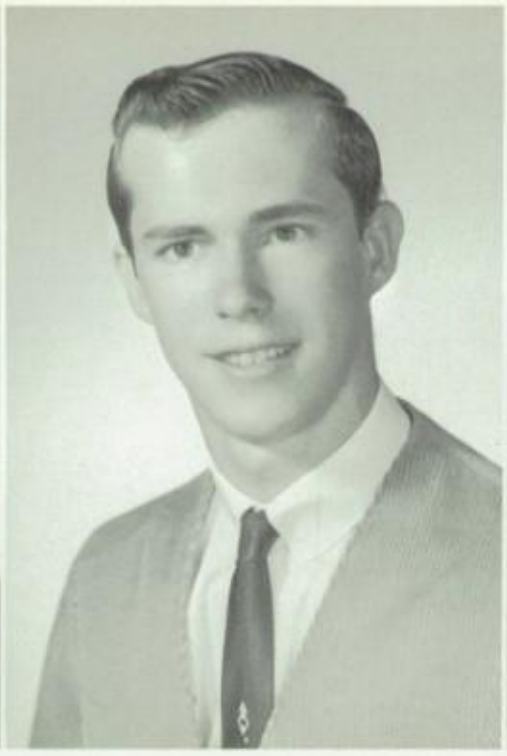

Don
DONALD POWELL
General Business

Shirley
SHIRLEY POWELL
General

Bob
ROBERT PRICE
Business

As Seniors We Witness

Judy
JUDITH PRITCHARD
College Prep
Dramatic Club 2; Sophomore Choir 1; A Cappella Choir 2, 3; NAHS Chorale 3.

Joe
JOSEPH RADER
College Prep

Andy
ANDREW RAMPULLA
Business

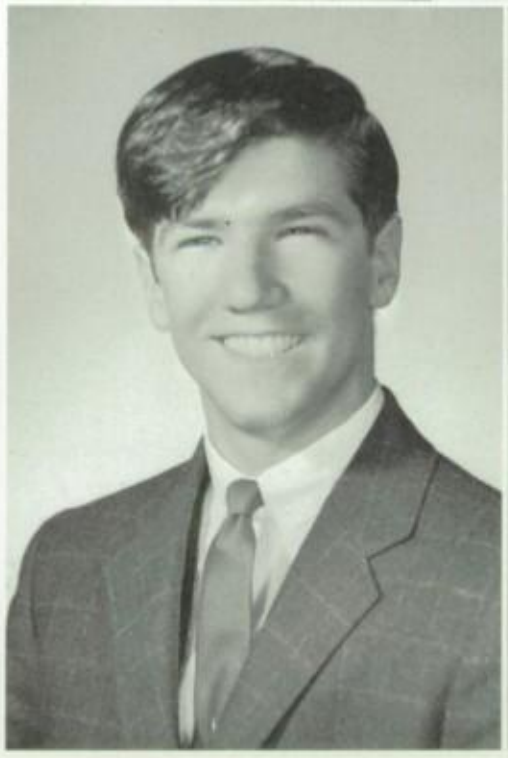

Carol
CAROL REESE
Business

Sandy
SANDRA RENNIE
Secretarial
Blue and White 2; Girls' Glee Club 1; Mixed Glee Club 2.

Lois
LOIS RICE
Secretarial
Sophomore Choir 1; Mixed Glee Club 2.

Charlie
CHARLES RICEVUTO
Business
Sophomore Choir 1; A Cappella Choir 2, 3; NAHS Chorale 3; Barbership Group 3.

Brenda
BRENDA RICHEBACHER
College Prep
Political Club 2; Magazine Campaign Homeroom representative 1; Prom Committee 2; Sophomore Choir 1; Mixed Glee Club 2; A Cappella Choir 3.

Dedication of New Stadium

After three years of planning and construction, the ANDREW S. LEH STADIUM is dedicated on September 18. The Reverend Harold Henning, captain of the 1949 baseball team, opens the ceremonies with an invocation. Other participants include Herbert F. Cobley, Superintendent of Schools; Andrew S. Leh; Dr. Floyd R. Schafer, president of the Nazareth Area School District School Board; and F. C. Benfield, principal of the Nazareth Area Senior High School. Representing the graduating classes which donated the electric scoreboard, the flag pole, and the public address system are Fredrick Keim, Charles Peischl, Robert Sawyer, and Ann Leopold Walters.

Dwayne
DWAYNE RISSMILLER
Business
J.V. Football 1; J.V. Track 1; Varsity Track 3.

Judy
JUDITH M. ROHLAND
College Prep
Political Club 2, 3; Library Aides Club 3; Girls' Glee Club 1; Mixed Glee Club 2; A Cappella Choir 3.

Ed
EDWARD ROHN
Business

Judit
Edit

Maryann
MARYANN ROMANISHAN
Secretarial
Library Aides Club 2, 3; Senior Womans Club Sewing Prize 1, 2; Leh's Fashion Show Sewing Prize 1, 2.

Carol
CAROLANN RUTT
College Prep
Blue and White 2, 3; Dramatic Club 2, 3; Political Club 2, 3; Honor Society 3; Prom Committee 2; Gleam Award 2; Sophomore Choir 1; Mixed Glee Club 2; A Cappella Choir 3.

Marty
MARTIN SAMLER
Industrial Arts

Bonnie
BONITA JO SANTEE
Secretarial
Band 1, 2, 3; Blue and White 3.

Ernie
ERNEST SCHAFFER
College Prep
J.V. Tennis 1.

Karen
KAREN SCHISLER
Secretarial
Band Majorette 1, 2, 3; Sophomore Choir 1; Mixed Glee Club 2; Prom Committee 2.

Jay
JAY SCHWEITZER
Practical Arts

Kalinyak
School Newspaper

Sweeny
JEROME SCHWEITZER
General
Varsity Football 2, 3; J.V. Wrestling 1, 2, Varsity 3.

Bill
WILLIAM SEATON
Practical Arts
Band 1, 2, 3.

Sally
SALLY SEMMEL
College Prep
Girls' Intramurals 2; Political Club 2, 3; Publicity Chairman, Magazine Campaign 2; Prom Committee 2; Senior Play 3; Sophomore Choir 1; A Cappella Choir 2, 3; NAHS Chorale 3, District Chorus 3.

Louie
LESLIE SETZER
Business

Donna
DONNA SHANKWEILER
College Prep

Girls' Varsity Basketball 3; J.V. Cheerleader 1, Varsity 2; Political Club 3; Magazine Campaign Staff 1, Co-Manager 2; Prom Committee 2; Senior Play Committee 3; Senior Play 3; Student Council 1, 2; Girls' Intramurals 1, 2; Pep Club 2, 3; Sophomore Choir 1; Mixed Glee Club 2; A Cappella Choir 3; NAHS Chorale 3; District Chorus 3.

Nancy
NANCY LOU SHANKWEILER
Secretarial

Ken
KENNETH D. SHIFFERT, JR.
College Prep

J.V. Baseball 1, Varsity 3; J.V. Basketball 1, Varsity 2, 3; Sophomore Class President; Political Club 2; Varsity Football 1, 2, 3; Prom Committee 2; Student Council 2, 3.

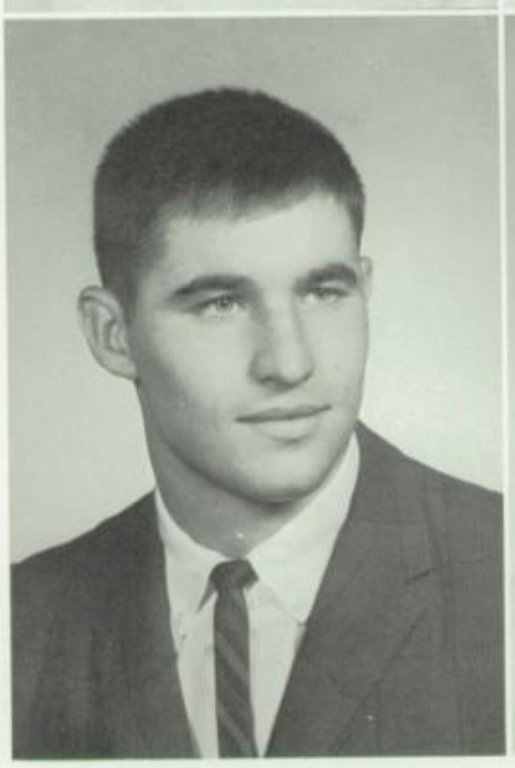

Pat
PATRICIA ANN SHINER
Business

Hilarious Clas

Leave

"Al

Puppy
CRAIG SIEBLER
College Prep

J.V. Basketball 2, Varsity 3; J.V. Football 1, Manager 2, Varsity Football Manager 3; Student Council 3.

Will
WILLARD SILVIUS
Practical Arts

Paul
PAUL SIMONS
College Prep

Varsity Baseball 2; J.V. Football 1, Varsity 2, 3; Varsity Track 3.

Chris
CHRISTINE SLOYER
College Prep

Band 1, 2, 3; Blue and White 1; Girls' Intramurals 1.

Nancy
NANCY M. SLUTTER
Secretarial
Girls' Athletic Club 3; Blue and White 3; Political Club 2, 3; Prom Committee 2; Girls' Glee Club 1, 2.

Barby
BARBARA SMITH
College Prep

Billie
BILLIE SMITH
College Prep
Prom Committee 2.

Carolyn
CAROLYN SMITH
College Prep
Prom Committee 2; Intramurals 1, 2, 3; Girls' Glee Club 1.

lay
veryone
hook Up"

Smitty
GAIL SMITH
College Prep
Political Club 3; Varsity Football 1, 2, 3; Magazine Campaign Staff 1, 2; Prom Committee 2; Senior Play 3; Student Council 3; Varsity Track 1, 2, 3; J.V. Wrestling 1, 2, Varsity 3; Sophomore Choir 1.

Rich
RICHARD SMITH
College Prep
Varsity Baseball 1, 2, 3; J.V. Basketball 1; J.V. Football 1, Varsity 2, 3.

Junior
HAROLD R. SNYDER
Practical Arts

Sniper
TIM G. SNYDER
Business

GLENN KRATZER was chosen as Scholar-Athlete from Nazareth Area Senior High School by the Lehigh Valley Chapter of the National Football Foundation.

Time out for boys and their dates to relax in the atmosphere of Paradise Island.

Students enjoy well-balanced meals prepared by the cafeteria staff.

WILLIAM JOHNSON provides the rhythm for "The Midnighters" during an assembly program.

Ingrid Goserud Honored by D.A.R.
Glenn Kratzer Chosen Scholar-Athlete

INGRID GOSERUD, recipient of the Daughters of the American Revolution Good Citizens Award.

WARREN WUNDERLY works on the lathe to complete a project in metals shop.

DR. FLOYD R. SHAFER gives the invocation at the dedication of the Andrew S. Leh stadium.

Kathy
KATHLEEN L. SOURS
College Prep
Prom Committee 2; Sophomore Choir 1; A Cappella Choir 2, 3; NAHS Chorale 3; District Chorus 3.

Hope
HOPE SOUSA
Secretarial
Girls' Athletic Club 1; Prom Committee 2; Girls' Glee Club 2; Mixed Glee Club 2.

Donna
DONNA LEE SPANGLER
College Prep
Girls' Athletic Club 1; Comet 3; Dramatic Club 2, 3; Political Club 2, 3; Prom Committee 2; Senior Play Committee 3; Senior Play 3; Student Council 2; Sophomore Choir 1; A Cappella Choir 2, 3; District Chorus 3; NAHS Chorale 3.

Bob
ROBERT STANAT
Business
Magazine Campaign Salesman 2.

Joa

Linda
LINDA STETTLER
Secretarial

Mel
MELVIN STETTLER
Practical Arts

George
NINA GENE STETTLER
Secretarial
Band 1, 2, 3; Magazine Campaign Homeroom Representative 2.

Jim
JAMES STOCKLAS
Business
Blue and White 2; Chess Club 1.

Joe
JOSEPH TANHAUSER
College Prep

Cindy
CYNTHIA TAUSCHMAN
College Prep
Class Secretary 2; Prom Committee 2; Student Council 1, 2, 3.

Bob
ROBERT TEETSELL
College Prep
Chess Club 3; Political Club 3; Laboratory Assistant 2.

Klaus
KLAUS DIETRICH THEOBALD
College Prep
A Cappella Choir 3; NAHS Chorale 3; District Chorus 3; Political Club 3; Senior Play 3; Student Council 3; Varsity Track 3; Varsity Wrestling 3; Cross Country 3.

Thompson Is Yearbook Editor

Joanie
JOAN THOMPSON
College Prep
Girls' Intramurals 1, 2; Comet 1, 2, 3; Political Club 2; Senior Play Committee 3; Sophomore Choir 1.

Dickie
RICHARD VAN NATTA
Business
Varsity Baseball 2, 3; J.V. Basketball 1, 2, Varsity 3.

Blaine
BLAINE A. WAGNER
Business

Dick
RICHARD WEISS
College Prep
Barbershop Group 3; Sophomore Choir President 1; A Cappella Choir 2, 3; NAHS Chorale 3; District Chorus 2, 3; Class Vice President 2; Comet 3; J.V. Football 1, Varsity 2, 3; Political Club 2, 3; Honor Society Vice President 3; Senior Play Committee 3; Senior Play 3; Student Council 1; Gleam Award 1.

Barb
BARBARA ANNE WERKHEISER
College Prep
Political Club 2, 3; Library Aides Club 3; Mock Presidential Political Campaign 2; Political Club Planning Committee 3; Sophomore Choir 1; Mixed Glee Club 2, 3.

Shorty
DARLENE WERKHEISER
Secretarial
Prom Committee 2; Dramati Club 2; Sophomore Choir 1 Mixed Glee Club 2; A Cappell Choir 3.

Carol
CAROL WERNER
College Prep
Blue and White 3; Political Club 2; Prom Committee 2; AATF French Contest 2.

Ricky Metz and Ronald Klein Co-Captain the Blue Eagle Wrestlers

Tiny
TENA WEST
Secretarial
Honor Society 3; Prom Committee 2; Girls' Intramurals 3; Senior Play Usher 3; Sophomore Choir 1.

Linda
LINDA WILSON
Secretarial
Blue and White 3; Honor Society 3.

Warren
WARREN WUNDERLY
College Prep
Varsity Baseball 1, 2, 3; J.V. Basketball 1; Senior Play 3; Stagecraft Club 2, Vice President 3.

Dottie
DOROTHY ZEIGENFUSS
Secretarial
Honor Society 2, 3; Prom Committee 2; Senior Play Committee 3; Girls' Glee Club 2; Mixed Glee Club 3.

Jack
JOHN ZEINER
Practical Arts
J.V. Basketball 1.

Chas
CHARLES ZUROWSKI
Business
Varsity Football 3; J.V. Wrestling 1, 2, Varsity 3.

LINDA YOUNG

Linda Young, Nazareth's first exchange student, is representing our school, our town, and our nation in Stuttgart, Germany. Her year abroad is made possible through the St. John's Evangelical Lutheran Church of Nazareth and the International Christian Youth Exchange Program. While in Stuttgart, Linda is residing with the Dr. and Mrs. Ottakr Basse and their two sons. Gisela, the Basse's daughter, is spending the year in America on a scholarship.

Dr. Basse, a church official, travels quite extensively in his work. During the summer of 1965, he and Mrs. Basse spent six weeks in America. Through their knowledge of our language and customs they are able to assist Linda in adopting to the customs of their country. Linda has traveled with her German father to Austria and hopes to accompany him whenever her schedule permits.

While attending Koniges Olga Schiff, Natur Wissenschaxt Gymnasium in Stuttgart, Linda's schedule consists of French, German, English, Latin, biology, religion, and mathematics. Classes for the girls begin at 7:45 and conclude at 1:30. Their school, however, is open Monday through Saturday. At the completion of their years at this school, every student is required to take the Arbitur Test. The scores of this test determine who is qualified to proceed to a school of higher learning.

Stuttgart, a city of approximately 1,000,000 people, is considerably clean—as Linda reports, "Not a speck of paper anywhere." The main source of transportation is by train, better known to us as street car. Linda is taking advantage of the large city by attending many concerts and ballets.

We at NASHS are proud to be represented to the people of Stuttgart and hope that Linda will leave with them many favorable impressions about the American girl.

Memories of the Junior year are woven with the receiving of our school rings, our first harrowing experiences with the College Board tests, posing for our yearbook portraits and the planning and execution of the annual Junior-Senior prom.

Two hundred forty members constituted the Junior Class, with special representation of three in District Chorus, one in District Band, and six in the Honor Society. Representation also extended to the various interscholastic sports and cheerleading.

Under the capable guidance of Robert B. Reichard and the leadership of President Donald Jones, the Class of '67 has left an indelible mark upon the record book of the Nazareth Area Senior High School.

Exhibiting pride and promise, we, the Class of '67, move forward, willing to accept the challenges and excitement of our Senior Year.

JUNIOR CLASS OFFICERS AND ADVISER

SEATED: KIM ALBERT, Vice President; DONALD JONES, President; and SUSANN ARNDT, Secretary. STANDING: KAY FRANTZ, Treasurer; Adviser ROBERT B. REICHARD.

Sharon Abel
Katherine Benjamin
Kim Albert
Alfred Betz
Susann Arndt
Joyce Betz
Larry Bachman
Frederick Bok
Susan Bajan
Robert Bowers
Helen Bartholomew
Patrick Boyle
Robert Beahn
Kathryn Brace
Karen Benckert
Barbara Bracken

David Bratsch
Dorothy Cameline
Kirk Diehl

Linda Breidinger
James Cropper
William Dietrick III

Judith Brown
Alan Crouse
Rebecca Doyle

Barbara Buhay
John Davis
Gordon Drosnock

Marie Buhay
Sharon Dax
Dale Engler

J. Diann Bunting
Dominic DeFrank
Richard Engler

Marilyn Buss
John DeRea
Sheldon Engler

Dennis Butz
Don Detweiler III
Daniel Faust

Jones Elected Junior Class President

Carol Fehnel
Kay Frantz

Joan Fehnel
Allen Fretz

Bruce Fehr
Jane Frey

Frank Flamisch
Calvin Fries

Sandra Flowers
Kathleen Frisch

Ronald Flurer
Dennis Fry

Donald Fogel
Janette Gabarick

Lawrence Fogel
Edward Gable

Dennis Geake
Joan Gostony

Bonnie Gehman
Robert Gross

Richard Gehman
Allan Gutshall

James George
Renae Happel

Marlyn George
Bruce Harding

Mary Getz
Thomas Harhart

Quentin Gilbert
George Harstine

Janis Goodhard
Donald Hawk

Ray Hawk
Gloria Houser

Susan Hawk
Linda Houser

Thomas Heckman
Daniel Huston

Thomas Heilman
Stephen Inhoff

Glenn Heintzelman
Susan James

David Heller
Shari Johnson

Thomas Homoki
Stanley Johnson

Dennis Horn
Willie Johnson

Donald Jones

Hugh Jones

Janet Jurasits

Marcel Kares

Joan Kazmakites

Constance Keck

James Keefer

Daniel Keen

Excited Juniors Receive Class Rings

Ruth Kessler | Diana Kichline | Patricia Kieran | Jeannine Kleintop | Craig Klotz | Dale Kocher | Susan Kocher | Barry Kratzer

Connie Kratzer
Anthony Laurito

Diana Kratzer
Sheri Lee

Joyce Kresge
Robert Leiberman

Judith Kuhns
Linda Lieberman

Celia Lahr
David Lobach

Terry Lahr
John Lutz

Jean Lambert
Mary Mack

Betty Laubach
Terry Mackes

Deborah Male
Raymond Minute

Elwood Mann
Catherine Mitman

Milo Meixell
Linda Moosch

Craig Meixsell
John Morro

Brent Mertz
Diane Murante

Alan Messerschmidt
Richard Musselman

Barry Miksch
Joan Nesfeder

Keith Miller
Susan Neuner

Gary Schultz
Judy Sharer
Suzanne Snyder
Thomas Tarnok

Karen Schultz
Ginger Sloggett
Antlfony Sousa
Michael Taylor

Bruce Schweitzer
Ronald Slutter
Jeffrey Spangler
Stephen Temmel

Sharon Scobo
Brenda Smith
Donna Stagnito
Russell Thomas

Linda L. Searfoss
Larry Smith
Donald Sterner
Anthony Todora

Linda B. Serfass
Robert Snyder
Lena Stettler
Dennis Trach

Robert Reichard and Margaret Ruch Advise Junior Class

Jean Transue

James Unger

Candace Ursu

Joanne VanNatta

Stephen Ventin

Donna Walter

Wayne Wargo

John Topping

Ilene Nicholas
Ann Pesaresi
Barbara Rehrig

Karen Olenwine
Carl Peters
Darlene Remaley

Anne O'Sullivan
Cathy Peters
Jane Reph

Louise Oswald
Linda Powell
Anna Rice

Kathleen Papa
Mayna Rader
Madeline Richebacher

Carol Paukovits
Sandra Raidline
John Rissmiller

Charles Paukovits
John Rampulla
Guinevere Ritter

Daniel Paulus
Franklin Reese
Suzanne Ritter

Hans Roehrich

Diane Rohrbach

Margenett Roth

Christine Rundle

William Rundle

Iris Ruth

Lila Sabia

Raymond Sakasitz

Carol Sakovits

Brenda Sandt

Gloria Sandt

Judith Scheffler

Sandra Schiavone

Mary Schmoyer

Marjorie Schneebeli

Louis Schrenko

John Wunderly

CAMERA SHY

Harry Beers
David Danner
Luther Fehr
Gerald Hahn
Marvin Jones
Diane Knecht
Victoria Rooks
Mary Weist
Daniel Werkheiser
Bruce Winter

Barry Wentzell
Kenneth Wunderly

Susan Werkheiser
Georgiann Yannuzzi

Wanda Werkheiser
Roseanne Yost

Brett Williams
Susan Young

Iris Wilson
Karen Zeiner

Eileen Wolfe
Henry Laurito

Neal Wolfe
Nancy Peters

SOPHOMORE CLASS OFFICERS AND ADVISER

SEATED: PATRICIA MANN, Secretary-Treasurer; JANET SANTO, Historian; RICHARD SNYDER, President. STANDING: Adviser MRS. A. JANE JARRETT; BILL MARSH, Vice President.

Launching the final stage of their public school life, 225 Sophomores jammed the facilities of the F. A. Marcks building.

Proving their readiness to make a name for themselves in the annals of Nazareth Area Senior High School, members of the Sophomore Class have earned places on both the Honor Roll and the High Honor Roll. They have participated in successful seasons in our sports program, helping the Junior Varsity football team to a successful season. Members of this class helped to highlight the musical season of the band and the Sophomore Choir.

The Class of '68 has had an auspicious start and will continue in this fashion to mark a place for itself in the tradition of Nazareth Area Senior High School.

Along with the required courses, English, World Cultures, Biology, Health, and Physical Education, many electives are offered. Courses offered are College Preparatory, General Business, Secretarial, Practical Arts, and Vocational Education.

For the first time, Vocational Education was introduced into the curriculum. Thirty Sophomores have taken advantage of this offering, and are attending morning classes at the Easton Vocational School.

Thomas Acker
R. William Barr

Elmer Allison
Gary Bartholomew

Raymond Amadore
Thomas Bath

Thomas Andrews
Patricia Behler

Carol Anstead
Jacquelyn Bender

Diane Arduini
Anne Brennan

Rosemarie Arndt
George Brennan

Hilda Baltz
Jane Breyfogle

Richard Snyder Leads Sophomore Class

Donald Broad
Gerald Carlo
Linda Doncses

Susan Buck
Barry Cole
John Doto

Catherine Buhay
James Condomitti
Leonard Doto

Rose Bunting
Ronald Davidson
Patricia Douglas

Thomas Bunting
Alan Decker
Stephen Drosnock

Kirk Burley
Edward Deutsch
James Duelley

Danforth Bush
Kevin Diehl
Edward Dulac

Jane Byrnes
Barry Deiter
Louis Efkovich

Sophomores Choose Green

Linda Einfalt | Charles Engler | Denise Engler | Dallas Faust | Cathy Fegley | Janice Fehnel | Anna Flank | Craig Fogel

Fred Fogel
Michael Gabarick

Judyann Fogel
Richard Garren

Robert Frable
John Gerenser

Christine Fredericks
Linda Gerenser

Raymond Friend
John Gerlog

Bonnie Fritz
John Giamoni

Dean Fry
Kathy Gold

Larry Fry
William Gordon

Donna Granda
Linda Hilbert

Cerina Guido
Barry Hoch

Ronald Gyecsek
Dale Hoff

Barbara Haagen
Linda Hoffner

Jesse Hahn
Mabel Horning

Glenn Hartzell
Phil Houck

Kathleen Haupt
Ronald Houck

Daniel Hewko
Jan Huber

and White as Class Colors

Jack Hunt
Sue Kehoe
Michael Kroboth
F. Thomas Lichner

Frederick Itterly
Raymond Kemmerer
Sylvia Kuna
Dale Lieberman

Kathie Jones
Carolann Kern
Loretta Lahr
Clyde Lilly

Louise Jones
Debbie Kershner
David Laubach
Gene Lilly

John Jurasits
Barbara Kissel
Lee Laubach
Lee Lutz

Stephen Jurasits
James Knecht
Stanley Laudenbach
Paul Lutz

Robert Kaniper
Gloria Kocher
Susan Laurito
Alicia Lyshan

Jane Keck
Linda Kostenbader
Candace Leh
Francis Malitz

Michael Malitz

Susan Manning

Lawrence Markovci

Bill Marsh

Richard Martino

George Masters

Barbara Maurek

Frederick Mease

Brenda Messinger
William Mitman
Donald Muschlitz
Jeffrey Patoki
Carla Metler
Phillip Moll
Nancy Nagle
Diane Paukovits
Ruth Ann Meyers
Eileen Morris
Frank Nemeth
Patricia Pensyl
Melodie Miksch
John Morykan
Susan Neumeyer
Alan Peters
Barry Miller
Rebecca Mularik
Robert Oswald
Connie Petrie
Glenn Miller
Joseph Murante
Michael Paff
Colin Petz

Ronald Pfluger
George Plowman
John Powell
Edward Quinter
Francis Reese
Karen Reese
George Rehrig
Marilyn Reinert

Daniel Repsher
Barbara Rohn
Thomas Schaefer

Ronald Richards
Bruce Roth
Larry Schmoyer

Susan Rissmiller
Susan Samus
Lorelei Schramm

Terry Rissmiller
Sherwood Sandt
Susan Schutt

Kathleen Ritter
Barbara Santee
Linda Searles

Emil Roehrich
Janet Santo
Brian Shafer

Martin Roehrich
Mary Saveri
Bonnie Siebler

David Rohland
Marilyn Sawyer
Bruce Siegel

Mrs. A. Jane Jarrett Counsels Sophomores

Elizabeth Silvasi
Brian Snyder

Sandra Silvius
Richard Snyder

Cheryl Smith
Carter Solt

Linda Smith
Ronald Sousa

Melody Smith
Rosemarie Steltzman

Sandra Smith
Terry Stewart

Paula Smolenak
Paul Stocker

Bruce Smoyer
John Suranofsky

Leslie Tamandl
Barry Vogt

Carolyn Tanzosh
Eric Vogel

Gary Teetsell
Pamela Wagner

Wilfried Theimer
Marion Wallace

Donald Thomas
Judy Weidman

Barry Tomsic
Gregory Welty

Peter Topping
Elsie Werkheiser

Joan Transue
Mary Wessels

Cynthia Willimet

Glenn Wolfel

Duane Woodward

Linda Wunderly

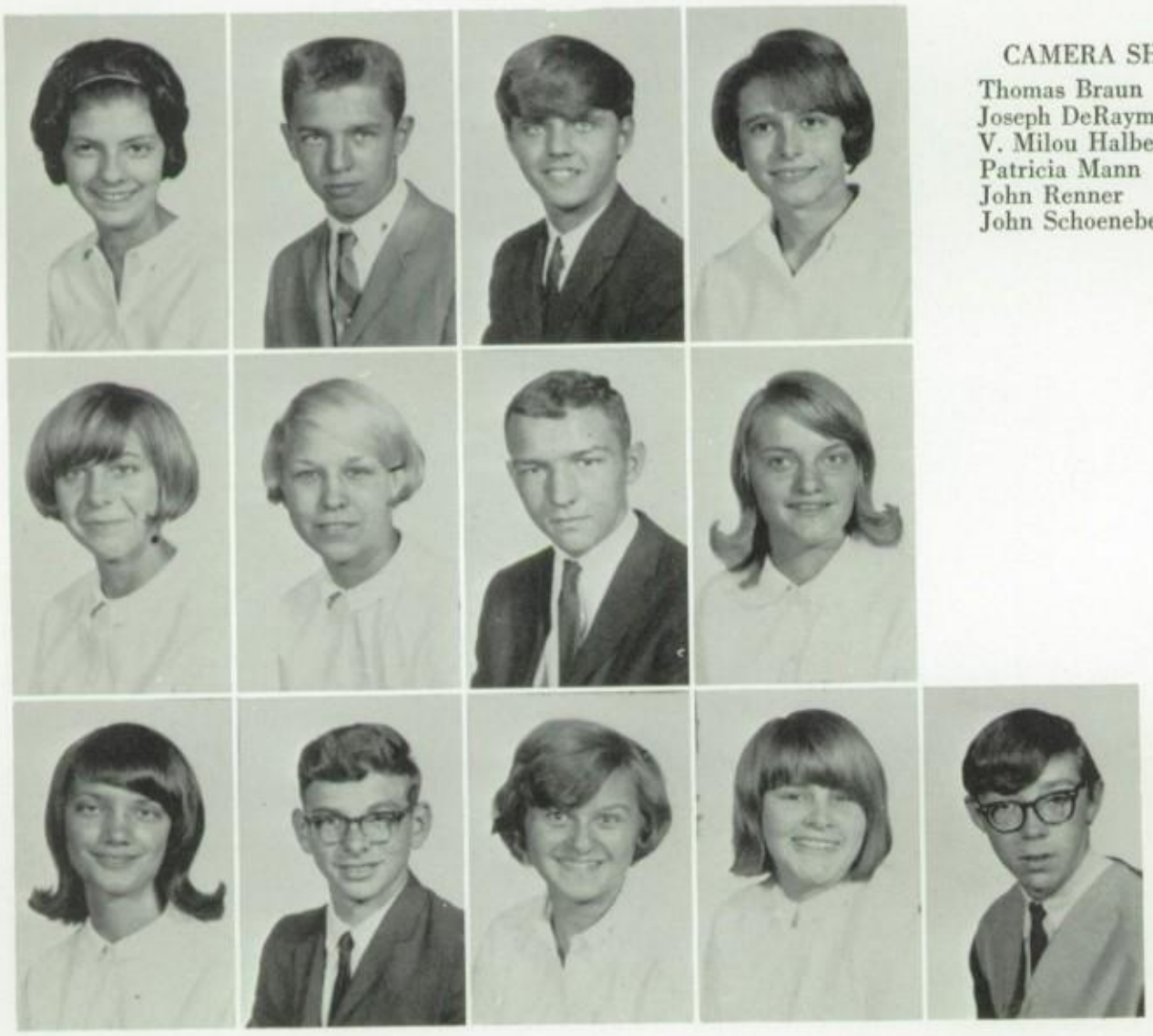

Sandra Wunderly
Sandra Youngkin

Linda Yandrisevits
Bruce Yuhasz

Paul Yandrisevits
Phyllis Zeigenfuss

Darlene Yeakel
JoAnn Zurowski

Frederick Erhardt

CAMERA SHY

Thomas Braun
Joseph DeRaymond
V. Milou Halberstadt
Patricia Mann
John Renner
John Schoeneberger

Warren Wunderly sets the last brace in the scenery before the curtain rises for the senior play.

Students Exhibit Talents in Annual Variety Show

COUNTRYMEN NEIL KELCHNER, WILLIAM KEHOE, JOHN ABEL, and DAVID ALTEMOSE entertain the student body with their popular folk tunes.

JOHN STRIKE, ROBERT PRICE, ROBERT DROSNOCK, and EUGENE MILLHEIM strike a new beat during the annual Talent Show.

LINDA HUTH gives her imitation of a big league baseball pitcher.

Michiko Hamada, William Kehoe, Mr. Robert Reichard, Klaus Theobald and Kathleen Sours meet in the library to discuss a humorous experience. Micky resided with Kathy and her family during her year in Nazareth, while Klaus was a guest of Bill Kehoe and family.

Nazareth Area Plays Host to German and Japanese Students

Michiko Hamada came to us from Tokyo, Japan. She is staying at the home of Mr. and Mrs. Frank Sours of Nazareth. When asked how American schools differed from Japanese schools, she replied, "Everything is different. My school is a Christian School and only for girls. We don't move after each class as we do here, we just sit and wait for teachers. We must all wear uniforms and we never have to worry about clothing. Here it is quite the opposite."

We asked her, "Do you like it here?" She replied, "I think the school is very bright and the teachers are very friendly." She says she has a little trouble getting used to speaking English.

Her favorite subjects are music and mathematics and her hobbies are playing piano, singing, and reading Japanese books.

Klaus Theobald, our German exchange student, hails from a town about 80 miles north of Frankfurt, called Alsfeld, which is a little larger than Nazareth. Klaus resides with Dr. William Kehoe and family.

When asked how American schools differ from those in his homeland, Klaus said, "First of all, all American kids go to high school. In Germany we have three different types of school to attend after finishing fourth grade. It depends on what job you want to do.

"Secondly, we stay in the classroom and the teacher comes to us. We don't eat lunch in school since school only lasts from 8-10 through the whole week.

"Finally, we don't have much chance to choose our subjects because we can choose the type of school we want to attend." Klaus, whose favorite subjects are chemistry and math, lists his hobbies as reading, swimming, sports in general, and music. His interests include "almost anything, or I wouldn't be here."

Michiko and Klaus use the library facilities to increase their knowledge of our "American Way."

Klaus and "Brother" Bill look for new material for Klaus' favorite subjects—chemistry and math.

Michiko's American sister, Kathy Sours, helps her choose a book for a Social Studies report.

CURRICULUM

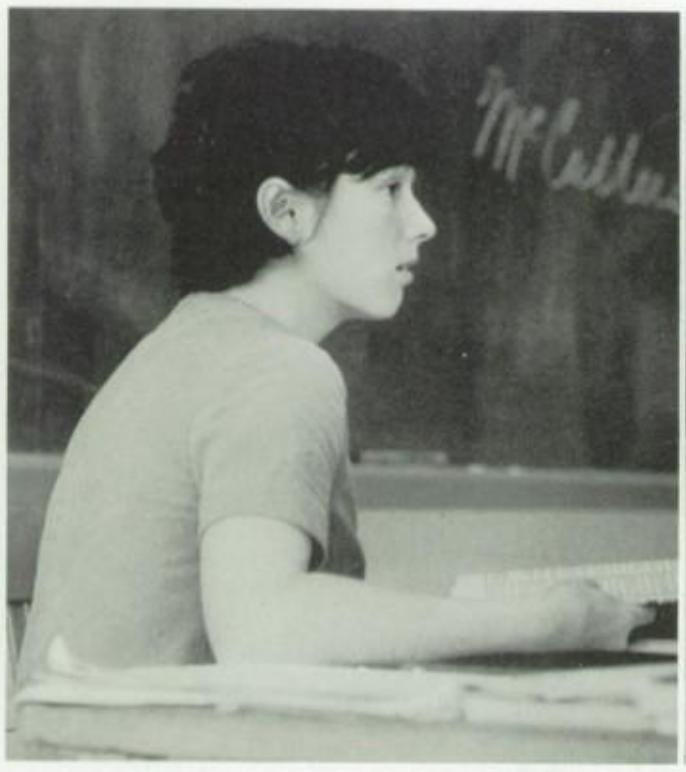

JACQUELINE A. WEST

JAMES R. EVANKO

JANE DECKER

We communicate and express ourselves through language, both oral and written.

Part of the English experience is the ability to do research projects. Library training is part of the program for sophomore English students.

Basic to the task of education is the need to develop skills and appreciations of the communicative facilities. Understanding of the values, ideals, needs, and wants comes through expression both written and spoken. Therefore, it is the aim of the English curriculum to guide the student in the correct application of his expression of others. Construction of proper expression of thought comes through the rules and regulations of grammar. Appreciation and understanding are presented in the study of literature. Together, this learning helps the student in expression of his individuality.

Guiding our students toward this goal are the capable members of our English department.

J. FREDERIC KNECHT, a graduate of the University of Pennsylvania with a B.A. and a M.A. degree, teaches junior and senior English. Mr. Knecht advises the Honor Society and is the coach for the Commencement speakers.

ALAN G. MILLER

ESTHER EISENBERG

J. FREDERIC KNECHT

JAMES R. EVANKO, a Moravian College graduate, teaches sophomore and junior English and is varsity football coach. MRS. JANE DECKER was graduated from Alfred University in New York and teaches sophomore English. MISS JACQUELINE WEST, the adviser to the Blue and White Standard, was graduated from Indiana State College and teaches senior English. MISS ESTHER EISENBERG, a graduate of the University of Massachusetts, teaches sophomore and junior English. Miss Eisenberg is coach to the band majorettes. DR. ELISABETH MOSER, our exchange teacher, attended Innsbruck University and Birmingham University in England. Dr. Moser teaches one class in junior English. ALAN MILLER teaches junior and senior English and developmental reading. Mr. Miller earner his B.A. degree from Lafayette College.

Vocabulary study is an integral part of the sophomore English program. The above students are identifying the irregular parts of verbs.

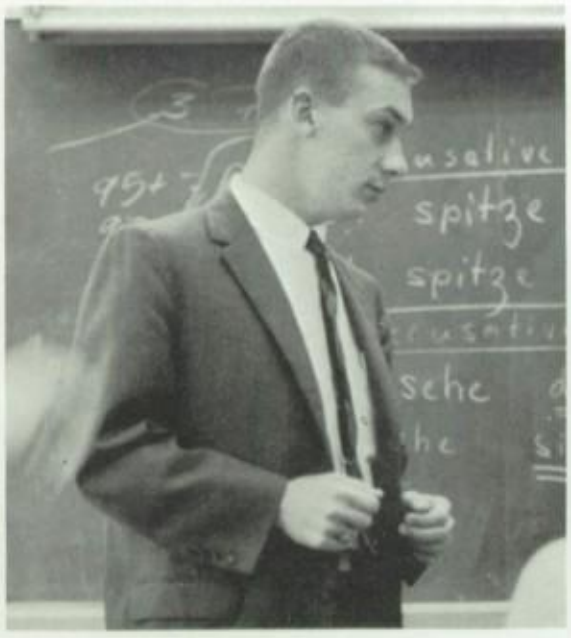

RONALD LEWIS

QUENTIN E. ZELL

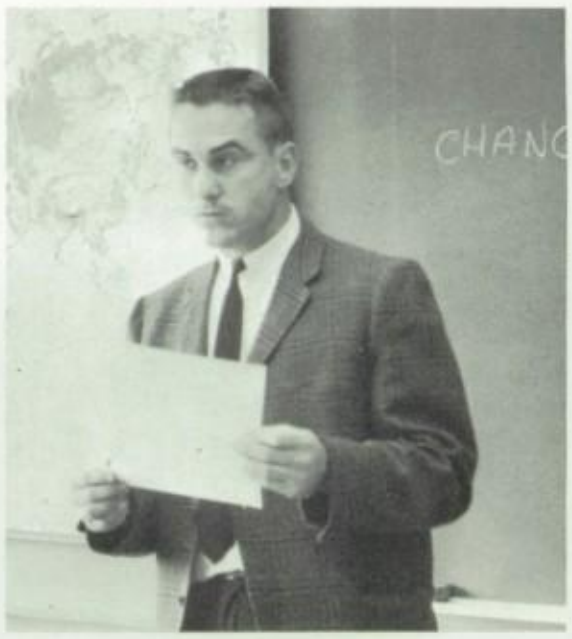

BARRY BOYER

Man: His History and

Larry Schmoyer plots the route to Moscow by crossing the Atlantic Ocean and Europe while Mr. Richard Schmoyer explains the direct Polar route.

Income tax calculations become a problem to the Problems of Democracy Class before April 15, the deadline for their parents.

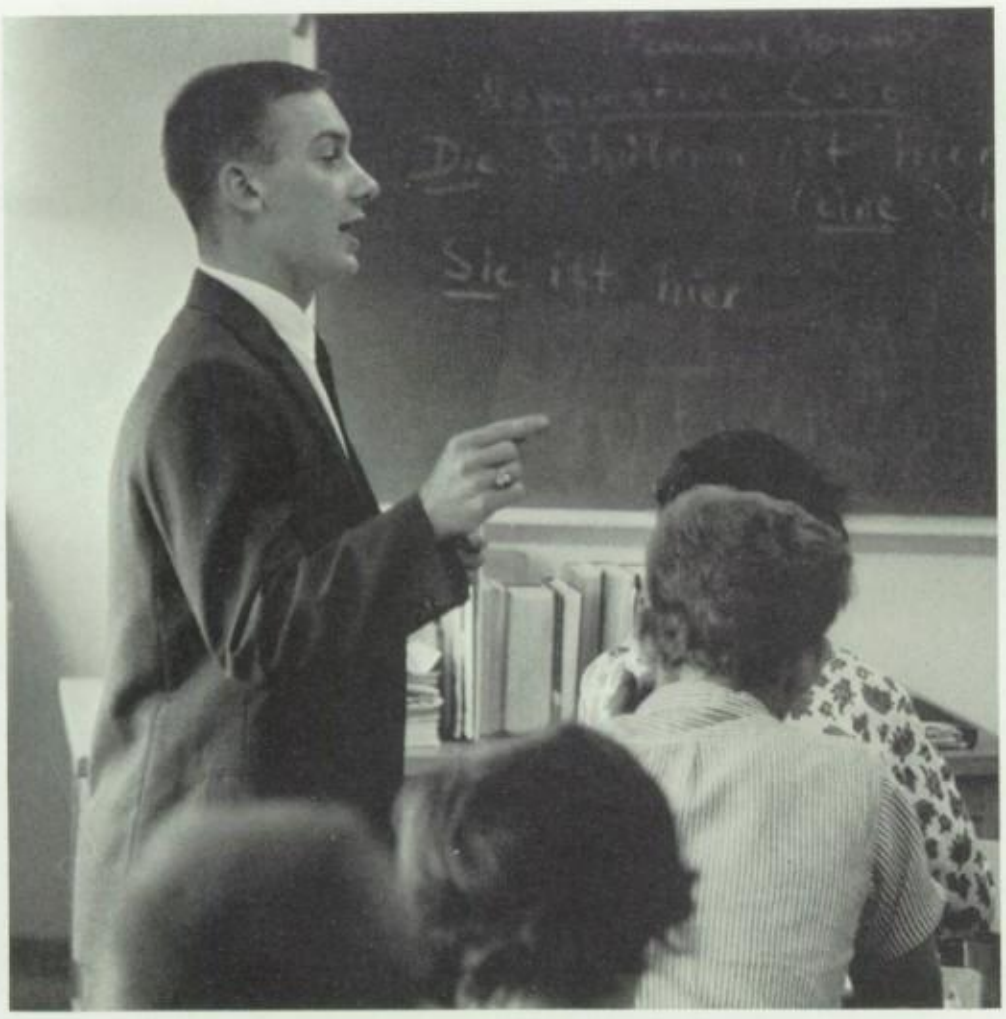

Mr. Ronald Lewis emphasizes the importance of the individual in a democracy to his Problems of Democracy class.

Institutions Are Explored

Projects in American History are the order of the day as students and Mrs. Miriam Zell examine numerous possibilities.

World Cultures, American History and Problems of Democracy are the three different fields of Social Studies the students of the Nazareth Area Senior High School are offered.

Studying about all of the aims, ambitions, struggles, defeats, and victories of man, since the beginning of time, prepares us for our own lives. The students are taught to understand the importance of man's existence on earth. If we understand the reasons for man's past defeats and victories, we will be able to better cope with the problems presented in our later life and to help build a better world.

BARRY BOYER, who was graduated from Elizabethtown College with a B.S. degree, and RICHARD J. SCHMOYER, a graduate of Kutztown State College, B.S., and New York University, M.A. are the instructors who present World Cultures to our Sophomores. Mr. Boyer is our varsity basketball coach. Mr. Schmoyer advises the Comet and was honored this past summer by being chosen one of three Pennsylvania teachers to attend a Workshop on Basic Issues in Citizenship held at Tufts University.

The American History course explains the responsibility of upholding the traditions and customs of the United States. It also deals with the causes and effects of the many wars in which the United States was involved. MRS. MIRIAM ZELL, a graduate of Susquehannah University with a B.S. degree and RONALD LEWIS who was graduated from Bloomsburg State College are responsible in this area along with JAMES EVANKO, a graduate of Moravian College with a B.S. degree. Mr. Lewis is assistant junior varsity football coach.

Problems of Democracy is the study of today's world. The students suddenly realize that the problems of the world will soon rest upon their shoulders. They study the basis of their economy and the importance of maintaining a stable one. QUENTIN ZELL with a B.S. degree from Moravian College and an M.A. degree from Lehigh University, RONALD LEWIS and RICHARD SCHMOYER guide us in coping with the world's issues. Mr. Zell advises the Chess Club.

JAMES R. EVANKO

MIRIAM ZELL

RICHARD J. SCHMOYER

JAMES M. ROTH

LEONARD J. BAST

FRANCIS J.

With the increasing emphasis on technology in our society, greater stress is placed upon the areas of mathematics and science. To achieve these ends the following offerings are made available to students in the Nazareth Area Senior High School: Algebra II and III, Plane and Solid Geometry, Trigonometry, Advanced Math, Biology I and II, Chemistry, Physics, Physical Science, and Earth and Space Science.

Instruction in the Mathematics Department is competently handled by:

IVY SILFIES received her B.S. degree at Kutztown State College, and is responsible for Intermediate Algebra, Algebra II, and Advanced Math.

JERRY TREON is a graduate of Bloomsburg State College with a B.S. degree in Education. Math II, Intermediate Algebra, and Trigonometry are his areas of teaching. In addition, Mr. Treon is an assistant varsity football coach. CLAUDE E. SHAPPELLE, JR. was graduated from Muhlenberg College with a B.S. degree in Mathematics and from Lehigh University with a M.A. degree in Education. Mr. Shappelle instructs SMSG Math, Algebra II and III, and Plane Geometry.

Our Science Department boasts of the following instructors:

ADAM E. SHEKLETSKI, chemistry teacher, was graduated from Lehigh University and Pennsylvania State University where he earned his B.S. degree and a Master's equivalent. In addition to his teaching duties, Mr. Shekletski serves as chairman of the Curriculum Steering Committee. FRANKLIN E. KOSTENBADER earned his B.S. and M.A. degrees at Moravian College and Lehigh University. Mr. Kostenbader teaches Physics and Algebra II and is chairman of the Science Department Curriculum Committee.

FRANCIS J. FRIEDHOFF teaches Physical Science I and II and Earth and Space Science. He was graduated from Indiana State College with a B.S. degree. Mr. Friedhoff is also adviser to the Stagecraft Club. JAMES M. ROTH, who teaches Biology I and Health, was graduated from Pennsylvania State University with a B.S. degree. LEONARD BAST, instructor in Biology I and II, was graduated from the University of Scranton with a B.S. degree and was awarded his M.S. by St. John's University.

CLAUDE E. SHAPPELLE, JR.

IVY SILFIES

JERRY TREON

FRIEDHOFF

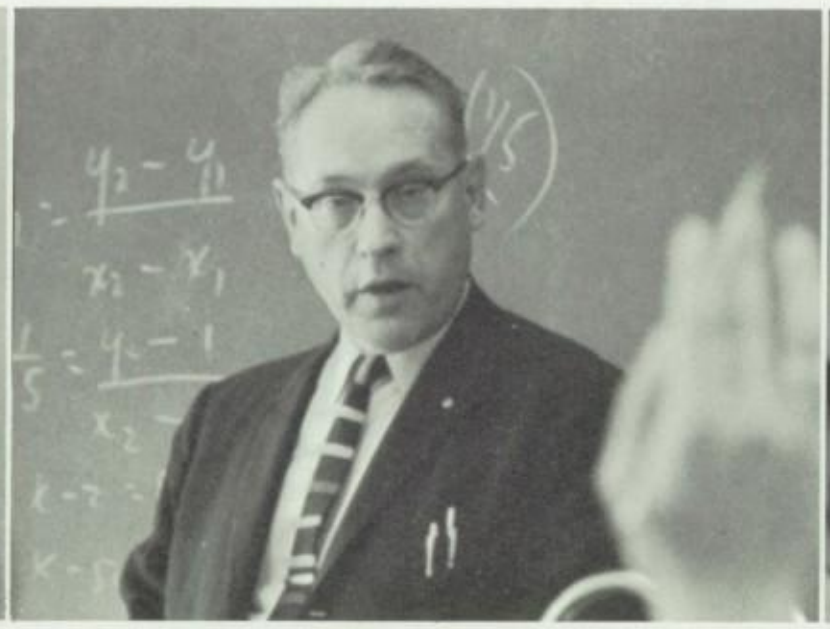

FRANKLYN E. KOSTENBADER

ADAM E. SHEKLETSKI

Problem Solving Developed Through Scientific Inquiry

BILLIE SMITH works the Mettler Balance in order to obtain an exact measurement for a problem in chemistry.

MR. LEONARD BAST'S Biology Class covers a complicated day's assignment.

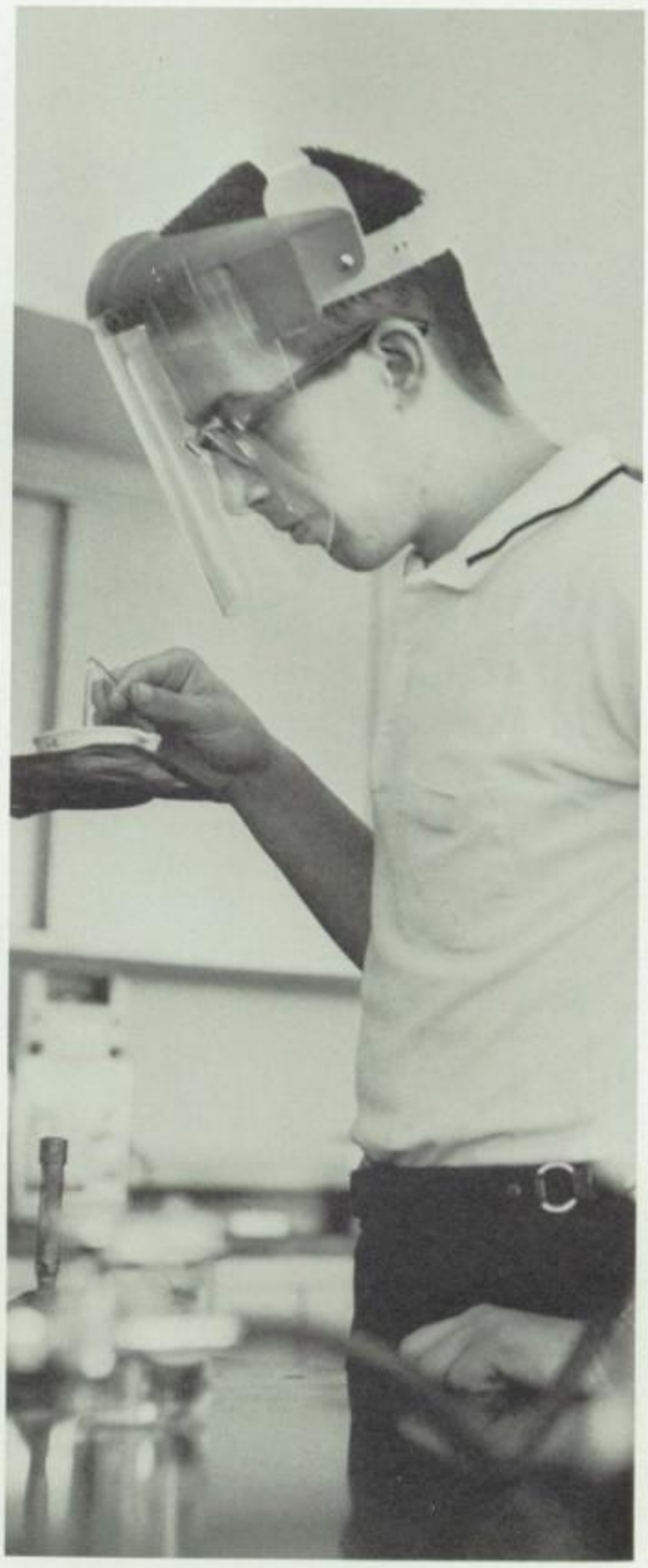

ROBERT TEETSELL conducts an experiment in the chemistry laboratory.

CAROL ANN MANN

DR. ELISABETH MOSER

Latin, the traditional language of the scholar, German, the language of science, and French, the language of diplomacy, are offered to give the student an opportunity to understand and appreciate the thoughts and ideals of others. With the world at our doorstep and the opportunities of travel broadened, it is becoming more and more important to be able to converse in other tongues.

MRS. RUTH McGONIGLE, who teaches Latin II and German II and III, was graduated with an A.B. degree from Ursinus College. Mrs. McGonigle also co-advises the Delphian Chapter of the National Honor Society and releases the publicity for the high school.

DR. ELISABETH MOSER, Nazareth Area High School's exchange teacher, instructs German II and junior English. She was graduated from Innsbruck University and Birmingham University.

Widening Our Horizons

Comprenez-Vous? Miss Joan Mesko, French teacher asks the class if they understand the day's lesson.

Verstehen Sie Das? Mrs. Ruth McGonigle, German teacher conducts class in conversation and pronunciation.

JOAN MESKO, a graduate of Moravian College with a B.A. degree, instructs French I, II, and III. For the first time this year, French I is being offered in the junior high school curriculum. Miss Mesko is the directress of the senior class play.

All students during their high school years use the library for research, book reviews, term papers, statistics, map making, assigned readings, or for pleasurable inquiry. Our Nazareth Area Senior High School library is well-equipped to fulfill any student's need. Our librarian is CAROL ANN MANN, a graduate of the State College at Kutztown with a B.S. degree. Miss Mann acts as adviser to the Library Assistants Club and is co-adviser to the Political Club.

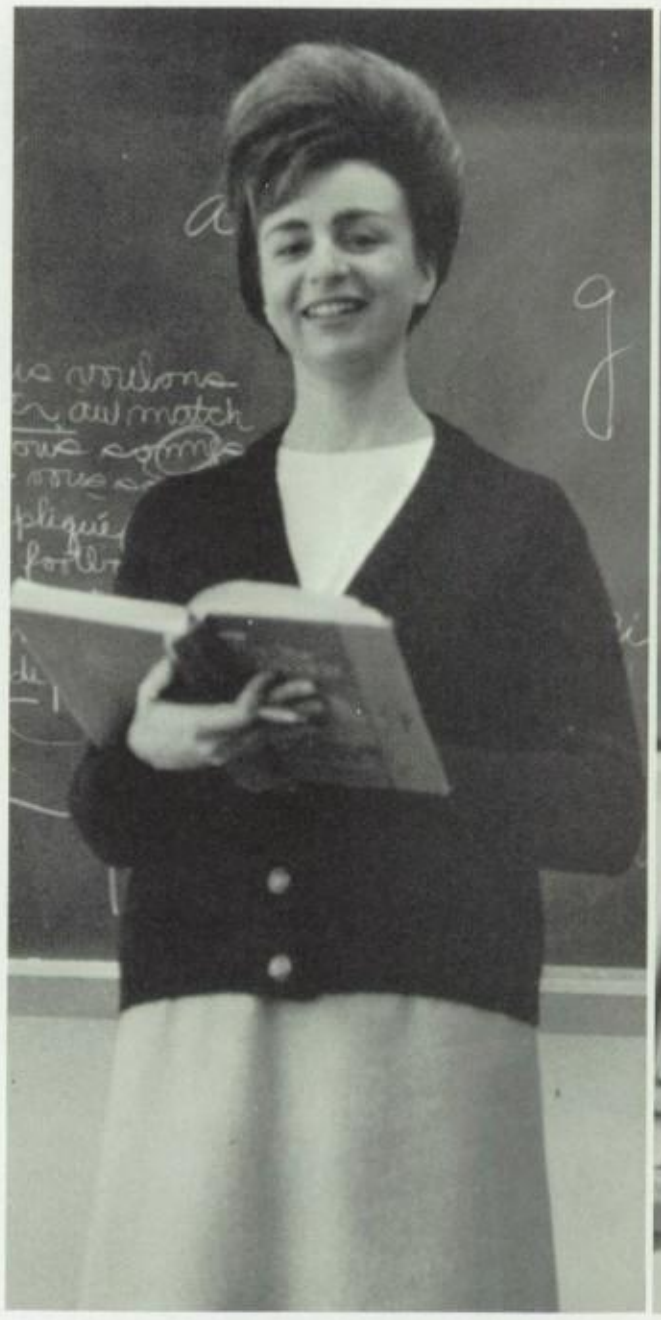

JOAN MESKO

RUTH McGONIGLE

Through Language Study

IBRARY AIDES assist Miss Mann in providing fast, efficient library service. They staff the desk to check ooks in and out, help repair and catalog hundreds of books weekly, clip and prepare scrap books and clipping les, and keep the stacks in order.

BELVA S. KOLESSAR

MILDRED O. METZ

A. JANE JARRETT

Developing and Understanding the Basic Principles of Business

VIRGINIA R. GRAVER

EVELYN M. KILPARTICK

Providing the student with an understanding of the basic principles of business so that the student may carry on their personal, social, and civic responsibilities, and to introduce the student to the fundamental business skill and knowledge, are the major aims of the Business Education curriculum.

Introduction to the basic office machine is offered in Typewriting I and II. Elementary operation, the development of speed and control, and techniques of office procedure guide the student to a mastery of this skill. BELVA S. KOLESSAR, who earned a B.S. degree at Rider College, instructs Typewriting I and II. Mrs. Kolessar also advises the business staffs of the COMET and the Blue and White Standard. EVELYN M. KILPATRICK, a graduate of Bloomsburg State College, teaches Typewriting I and Busines Math. Miss Kilpatrick is the Choral Concert Coordinator.

Reading and writing of shorthand characters for dictation and transcription, with an emphasis on the needs of businessmen and companies in the area are covered in Shorthand I and II. Introduction to and use of the different machines used in the business office is offered to the student in Office Practice. VIRGINIA R. GRAVER, a graduate of Syracuse University with a B.S. degree and New York University with an M.A degree, instructs in this area.

Bookkeeping I and II is arranged to familiarize the student with the primary types of business activity and business practices, and to develop habits of accuracy, independent thinking, legibility, promptness, and thoroughness. Instructing in the area of Bookkeeping is MRS. MILDRED O. METZ, a graduate of Rider College with a B.S. degree. Mrs. Metz also teaches Business Math and is co-adviser to the Senior Class.

General Business, Consumer Economics, Salesmanship, and Record Keeping provides the students with a series of projects that help the student to develop a vocabulary and understanding of business terms and techniques, a system of intelligent spending and training in the values of planning and forecasting. A. JANE JARRETT, a graduate of Bloomsburg State College with a B.S. degree, is responsible for these four offerings. Mrs. Jarrett also is adviser to the Sophomore Class and the Honor Society.

Every effort is made to keep up-to-date with the latest office equipment. Loretta Christman types letters from a dictating machine as part of Office Practice requirements.

Speed and control, the basic skills of typewriting, are realized through many hours of practice. Connie Petrie checks the rate she attained in a timed writing in Typewriting I class.

Mrs. Mildred Metz strives to develop in her Bookkeeping students an appreciation of the opportunities of accounting as a vocation. Patricia Shiner and Alan Heller check an adjusting entry

JEAN B. CLUTE

Pat Boyle and Barry Klipple shape clay into small bowls and ash trays before the pieces are fired in the kiln.

JOHN ROANOKE

Classes Devoted to Developing Pupils' Creativity

Art and Arts and Crafts teacher, JEAN B. CLUTE was graduated from the Philadelphia Museum College of Art with a Bachelor of Fine Arts degree in Education. She has earned an equivalent of a master's degree.

JOHN ROANOKE was graduated from Millersville State College with a B.S. degree. He teaches Industrial Arts and Mechanical Drawing, coaches the football and baseball teams, and advises the Stagecraft Club.

Boys put their skill and training to work by producing many useful articles in the wood shop.

Art I and II and Arts and Crafts classes work with oils, water colors, clay, glass, metal, mosaics, and other materials. Many of the students work toward the art awards which are presented at the end of each school year to the student with the best year's work.

Industrial Arts program and Mechanical Drawing help the boys to work manually as well as scholastically. Shop students construct wood projects such as chests, gun racks, book cases, and end tables. Machines used include the band saw, table saw, jig saw, jointer, planer, and belt sander.

Boys in the metal shop make frames and metal tools.

In Mechanical Drawing, students learn how to transfer representations in books onto paper. The T square, triangle, measuring scale, compass, ruling pens, bow pens and pencils, and the drawing board are examples of the equipment used.

The object of the Homemaking Department is to prepare young women to become successful home makers. They are shown how to prepare a wide variety of recipes, sew skirts, suits, and dresses. Classes are held in child care, family relations, finances, housing problems, and home management.

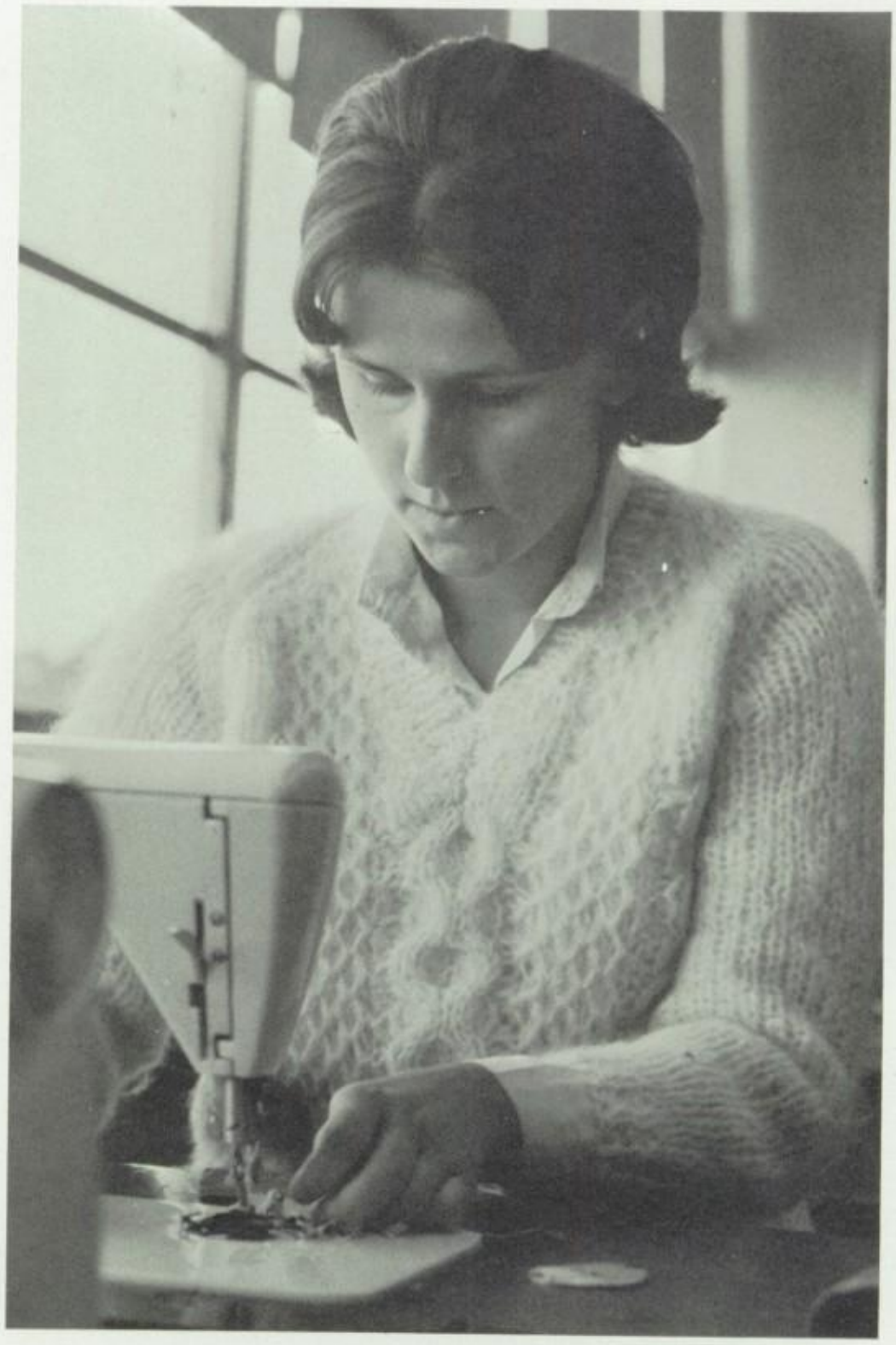

Donna Horn adjusts her machine before completing a wool suit in Homemaking Class.

ANDREW BROCK

JUDITH M. KEHLER

JUDY M. KEHLER, Home Economics teacher, was graduated from Indiana State College with a Bachelor of Science degree. She is the sponsor of the F.H.A. club and assists with the preparations for the prom.

ANDREW BROCK earned a Bachelor of Science degree from West Virginia Tech and a Master of Arts degree from Penn State University. He is adviser to the Stagecraft Club and co-adviser of the Senior Class.

"Command of the
and "Worthy

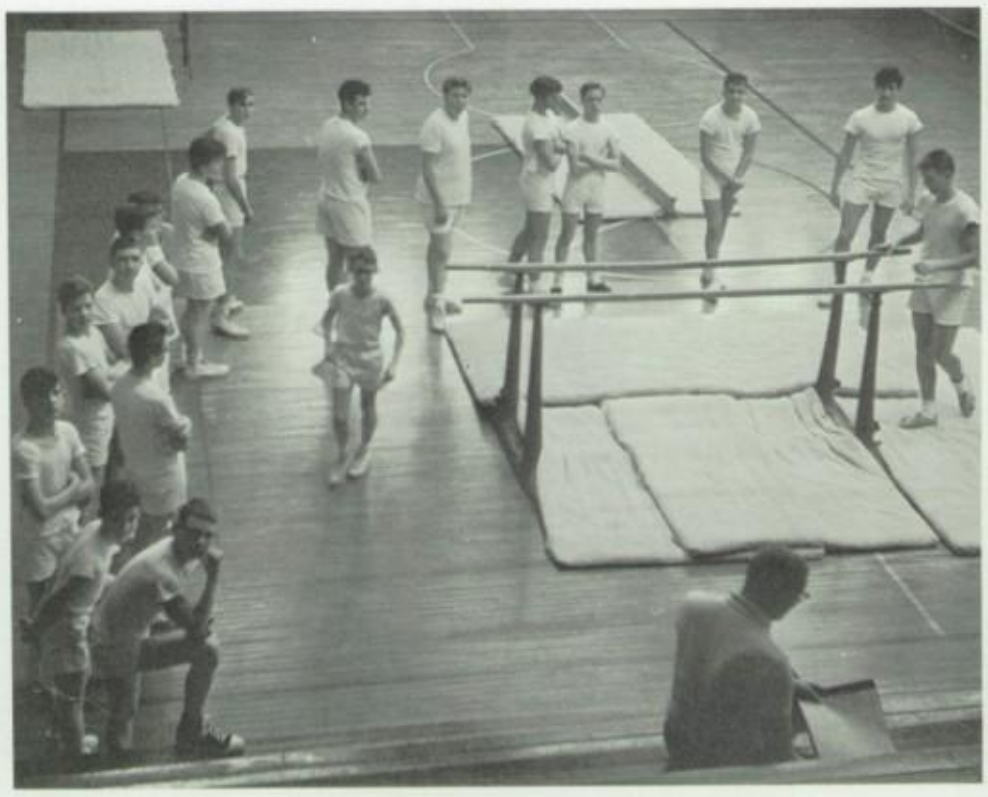

Students of the Boys' Physical Education class await their turn on the parallel bars.

Girls' Gym class prepares to engage in a competitive hockey game.

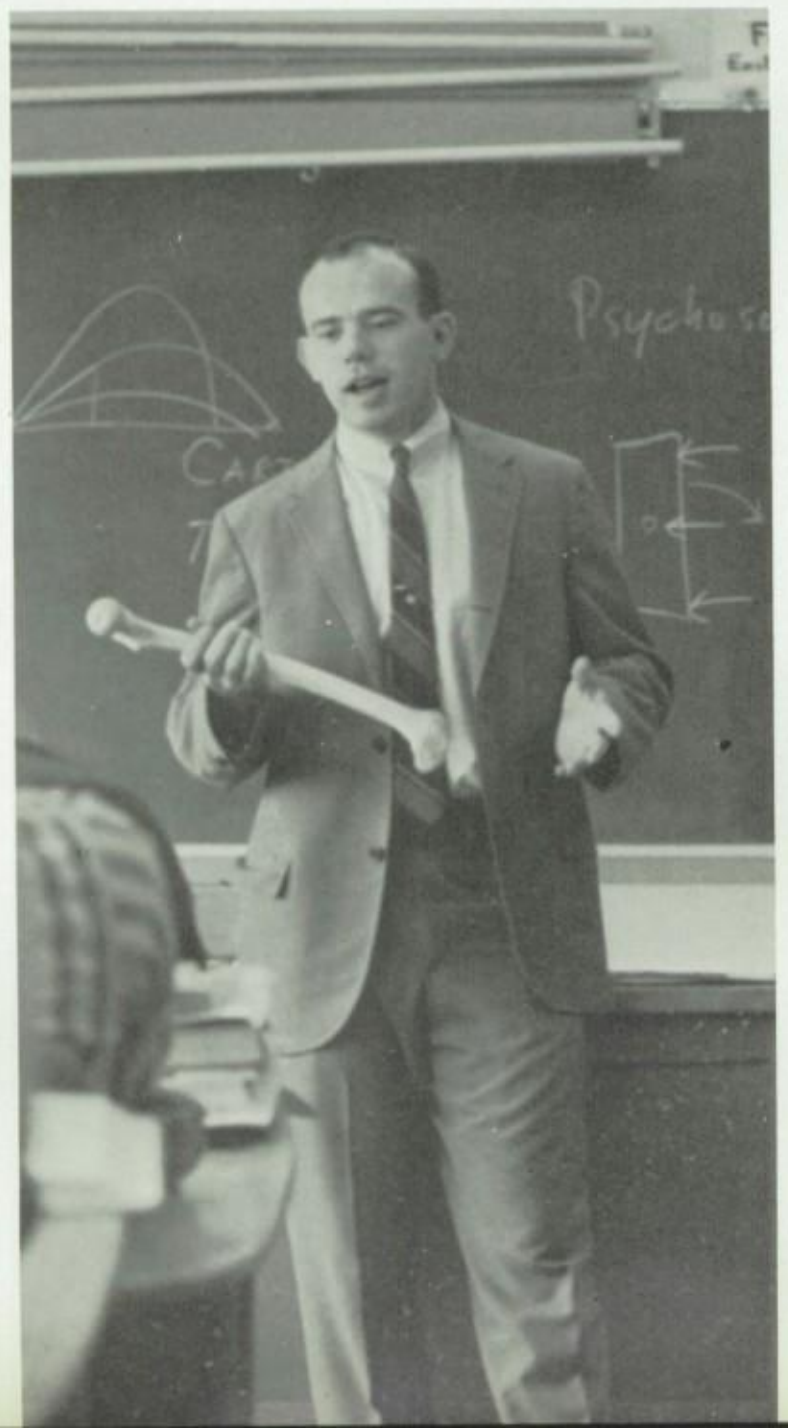

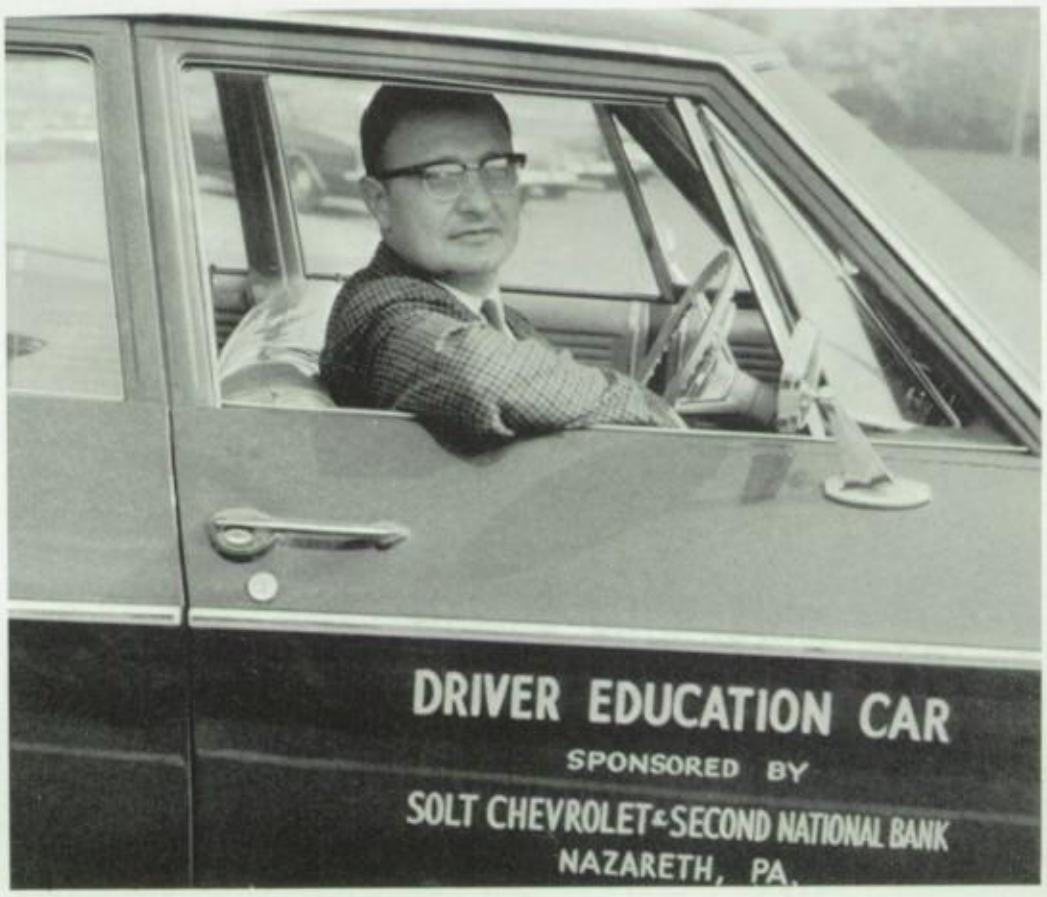

Mr. Guy Owens, Driver Education instructor, waits for a student to complete the practical part of his training.

Mr. Raymond Nunamaker uses an animal bone to illustrate his discussion on anatomy.

Fundamental Processes"
Use of Leisure Time"

Not only the mind of a well-rounded student must be developed, but also the physical aspects of his daily life must be considered. It is the aim of the Health, Physical Education, and Driver Education departments to meet this challenge.

Good living habits and the appreciation of moderate use of the human machine is projected in the study of Health. RAYMOND NUNAMAKER, a graduate of Penn State University with a B.S. degree, and JAMES M. ROTH are responsible for this instruction. Mr. Nunamaker also serves as varsity wrestling coach.

Coordination of body and mind, good sportsmanship, and a sense of poise and balance are emphasized in Physical Education. ANDREW S. LEH, a graduate of Muhlenberg College with a Ph.B. degree and a M.A. degree from Columbia University, and Raymond Nunamaker are responsible for training the boys. Mr. Leh is varsity baseball coach, sponsors the boys' intramural basketball program, and is our Athletic Director. MRS. RUTH ANN McCAY, a graduate of Penn State University with a B.S. degree, instructs the girls. Mrs. McCay also sponsors girls' intramurals, is cheerleader coach, and girls' varsity basketball coach.

Attempting to improve driving habits and to appreciate the mechanics of an automobile is the function of Driver Education. Theory and practical behind-the-wheel experience is offered. GUY OWENS, a West Chester State College graduate with a B.S. degree, directs the students toward safe-driving habits. Mr. Owens is head junior varsity football coach.

In Nazareth Area Senior High School we attempt to fulfill, by the offerings in these departments, the three Cardinal Principles of Education: Health, Command of the Fundamental Processes, and Worthy Use of Leisure Time.

ANDREW S. LEH

RUTH ANN McCAY

GUY OWENS

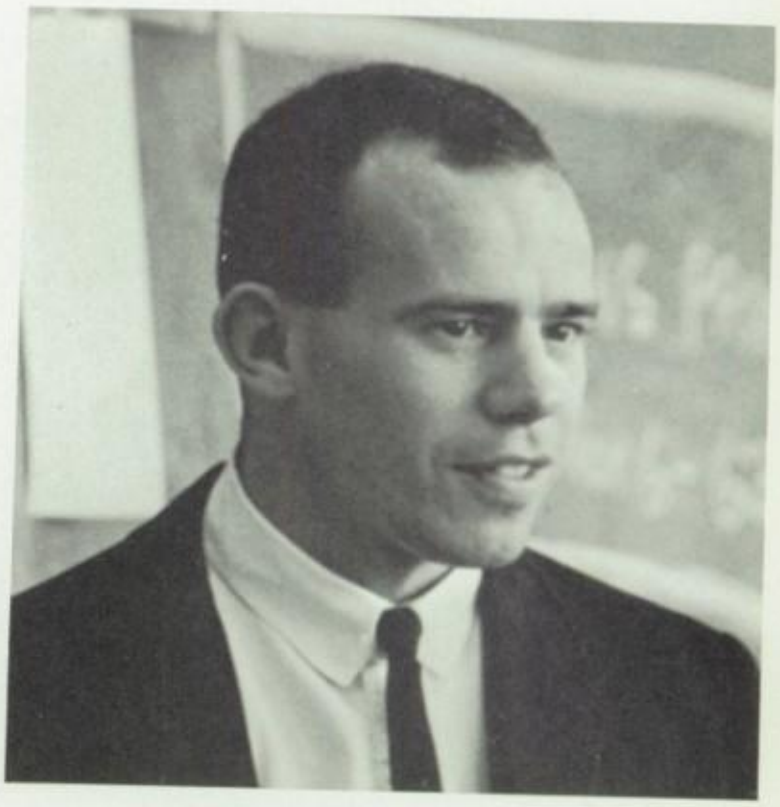

RAYMOND NUNAMAKER

Welcome
CLASS of 1926

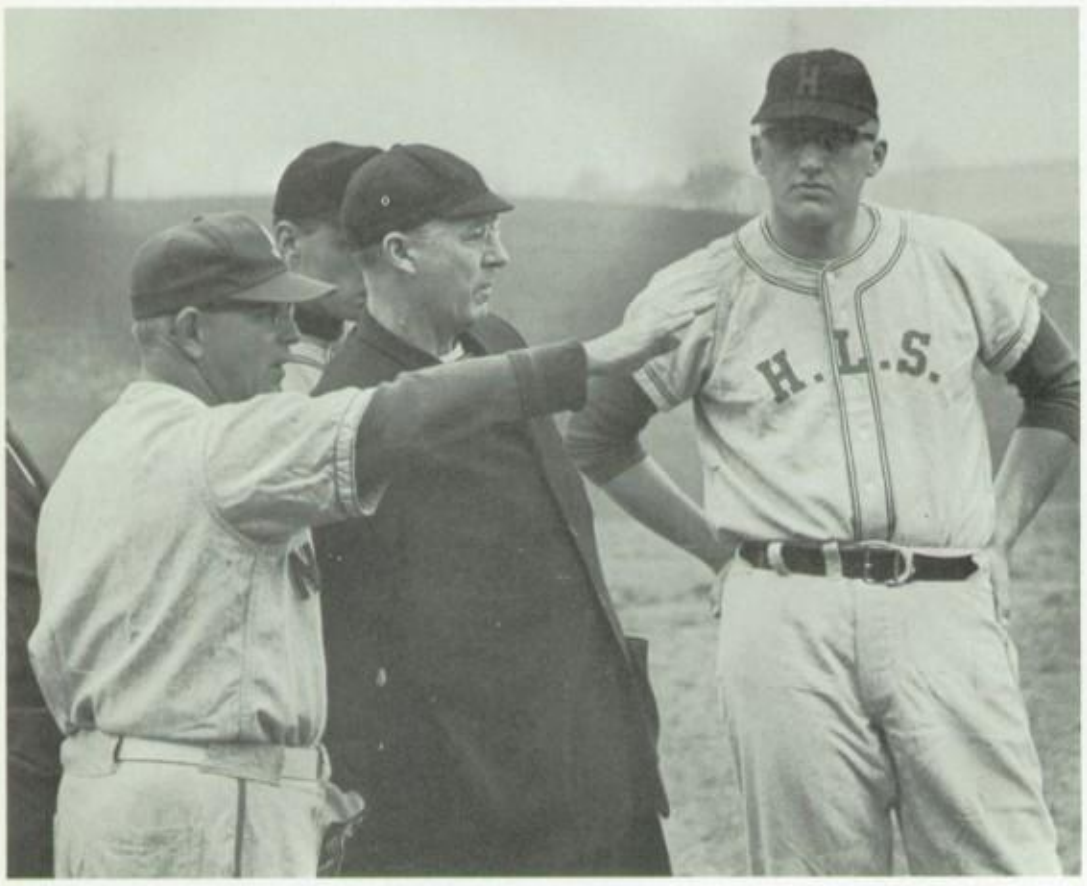
H.L.S.

SPORTS

1965 VARSITY FOOTBALL SQUAD

FRONT ROW: Coach Jerry Treon, Coach James Evanko, Coach John Roanoke. Missing is Coach Marlyn Roth. ROW TWO: John Morrow, Paul Simons, Thomas Piatt, Eric Vogel, Harold Kahler, John Davis, Richard Snyder, Ricky Metz, Kim Albert, Charles Paff. ROW THREE: Manager Phillip Moll, Louis Schrenko, Russell Thomas, Daniel Paulus, Ronald Klein, Paul Yandrisizits, Herbert Fries, Gail Smith, Richard Judd, Glenn Kratzer, Hugh Jones, Manager Carl Peters. ROW FOUR: Jerome Schweitzer, Richard Smith, John Doto, Terry Jones, Jeffery Spangler, Kenneth Shiffert, Jerry Carlo, Richard Weiss, Gerald Lilly, Charles Zurowski, David McNear, Manager Craig Siebler.

Eagles Tie for L-N-L Championship

Despite a lack of overall team size, the 1965 Blue Eagles proved to be one of the most exciting and spirited teams in the history of Nazareth High. Led by a combination of a new stadium, new uniforms, and new spirit, the Eagles soared to an impressive 7-3 record and a tie for the league championship.

The Eagles opened the 1965 campaign with a hard-fought 19-13 victory over a strong Governor Mifflin team. The Mustangs took the opening kick off and marched for the score with their All-Berks County fullback Gary Williams crossing the line on a short buck. The Big Blue came storming right back to take a 13-7 lead with Harold Kahler and Ricky Metz doing the scoring. Near the end of the half, Mifflin tied the score on a pass play. The entire third quarter was played to a stalemate, but a fourth quarter interception by Kim Albert set up the Eagles' final score. Ricky Metz's second touchdown of the evening came on a slant play which gave the Eagles a 19-13 first game victory.

The following week saw the Eagles win the first game ever played in the new Andrew S. Leh Stadium. Worked up to a high emotional pitch for the dedication of the new stadium, the Big Blue buried the Hellertown Panthers under a five touchdown avalanche. Kenneth Shiffert, Harold Kahler, Ricky Metz, and Herbert Fries all scored in the 32-6 rout. Nazareth got off on the right foot early in the first period when Harold Kahler took a punt on the Eagle 25 and with a wall of Nazareth blockers raced 75 yards for the score. A short time later Louis Schrenko hit end Kenneth Shiffert on a long scoring pass for the second score. Schrenko and Shiffert again teamed up late in the second quarter when Schrenko hit Shiffert with a 12-yard scoring pass giving Nazareth an 18-0 halftime lead. In the second half the Eagles resorted to razzle-dazzle to put the game out of reach. Ricky Metz scored on a 65-yard flea flicker pass and Herbert Fries hit pay dirt on a 45-yard double reverse. Hellertown's score late in the game ruined the Eagles' bid for a shut-out, but this did little to dampen the team's spirit as they dedicated the game ball to Mr. Leh.

In the third game of the season Nazareth met a scrappy Lehighton team in Leh Stadium. The teams battled to a 0-0 halftime score as neither team put up a serious scoring threat. In the third quarter fullback Ron Klein bucked over for the Eagles' only score. This proved to be enough as the Eagles shut out the Indians 6-0.

The Whitehall Zephers were the next to fall as Nazareth scored its second straight shut out victory 14-0. Early in the game, End Terry Jones blocked a Whitehall punt which rolled into the end zone. Terry's brother Hugh pounced on the ball and the Eagles had six points. In the fourth quarter Hugh set up Nazareth's last score as he intercepted a Whitehall pass and returned it to the 9-yard line. Two plays later Rick Metz scored on a counter play to complete the scoring.

BLUE EAGLES
FOOTBALL SCHEDULE — 1965
VARSITY

		NASHS	OPP.
Sept. 10	Governor Mifflin	19	13
Sept. 18	Hellertown	32	6
Sept. 24	Lehighton	6	0
Oct. 2	Whitehall	14	0
Oct. 8	Parkland	17	20
Oct. 22	Pen Argyl	26	6
Oct. 29	Bangor	6	0
Nov. 6	Northampton	13	26
Nov. 13	East Stroudsburg	25	7
Nov. 25	Wilson	6	7

JUNIOR VARSITY

Sept. 27	Hellerton	7	0
Oct. 4	Whitehall	29	0
Oct. 11	Wilson	19	14
Oct. 25	Pen Argyl	7	0
Nov. 1	Bangor	21	6
Nov. 15	East Stroudsburg	0	6

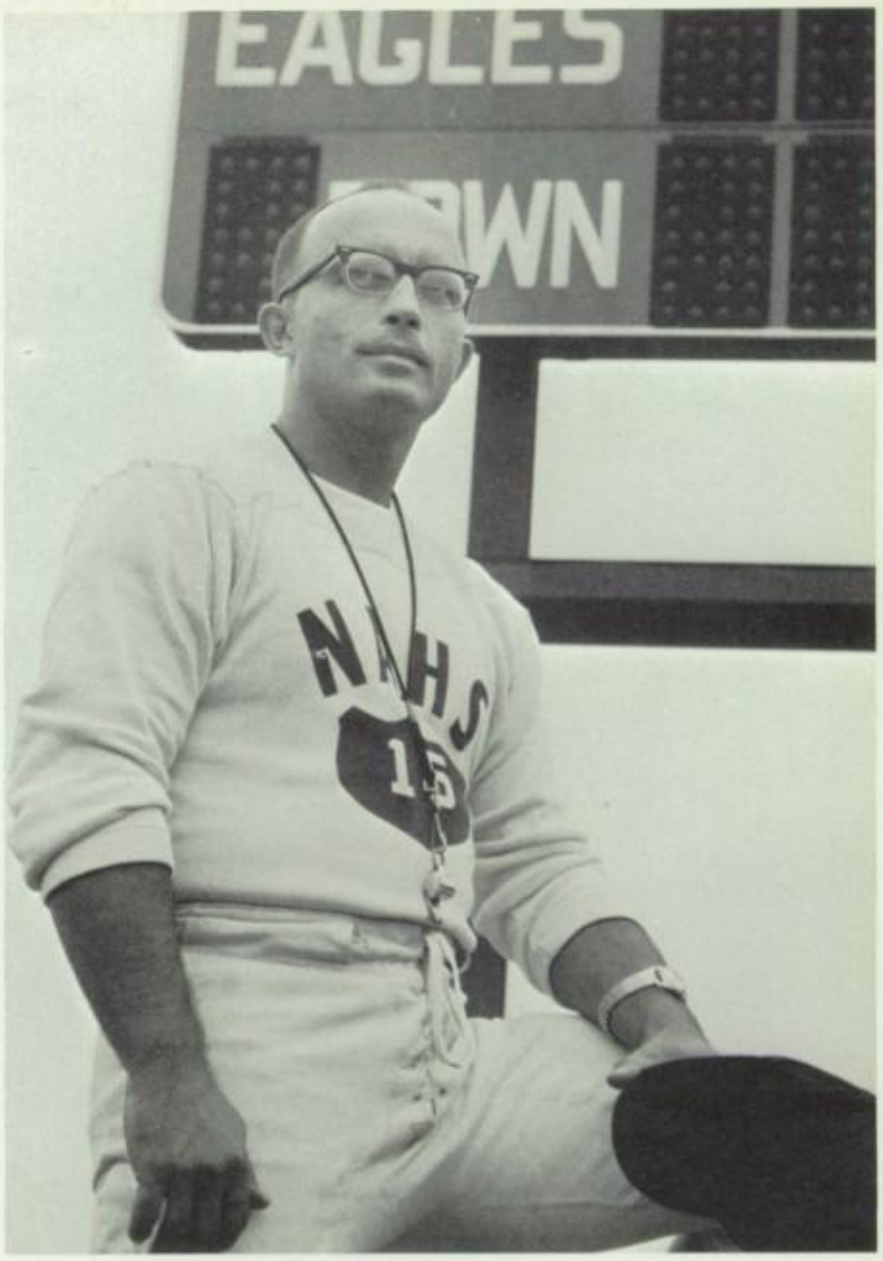

HEAD COACH JAMES R. EVANKO

SENIOR MEMBERS OF THE VARSITY

FRONT ROW: Harold Kahler, Paul Simons Ricky Metz. SECOND ROW: Richard Judd, David McNear, Herbert Fries, Gail Smith, Glenn Kratzer, Thomas Piatt, Charles Paff. LAST ROW: Charles Zurowski, Ronald Klein, Richard Smith, Richard Weiss, Kenneth Shiffert, Jerome Schweitzer, Gerald Lilly.

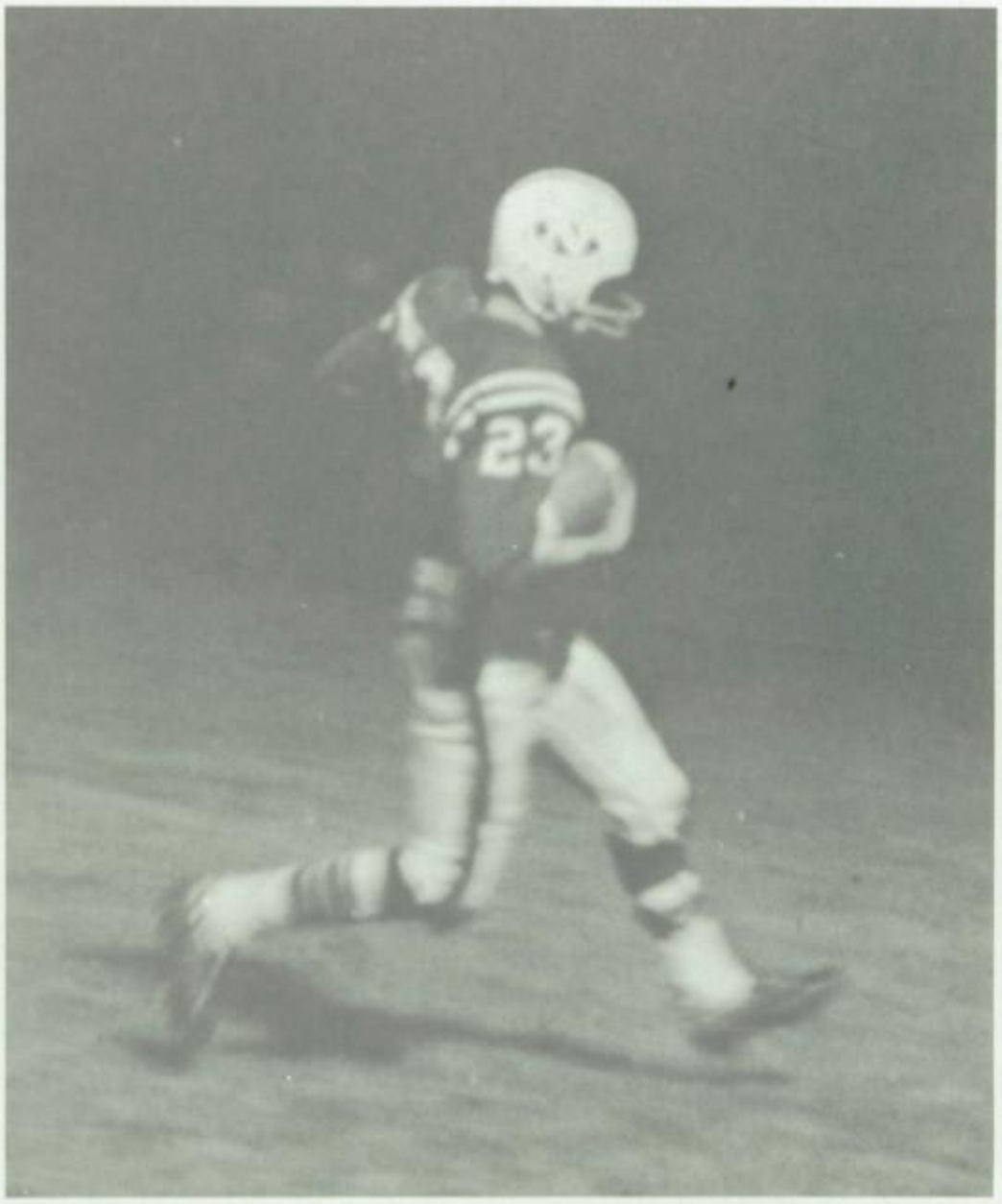

JOHN DAVIS scores the first touchdown of his career against East Stroudsburg.

HERB FRIES scores Nazareth's only points agair
Wilson as Glenn Kratzer jubilantly signals a Nazare

Where th

KEN SHIFFERT tries hard to snag a possible touchdown pass in the Turkey Day game with Wilson High School.

GAIL SMITH scores on a fullback counter against East Stroudsburg.

re.

HAROLD KAHLER racks up a sizable gain in the game with Pen Argyl.

Action Was!

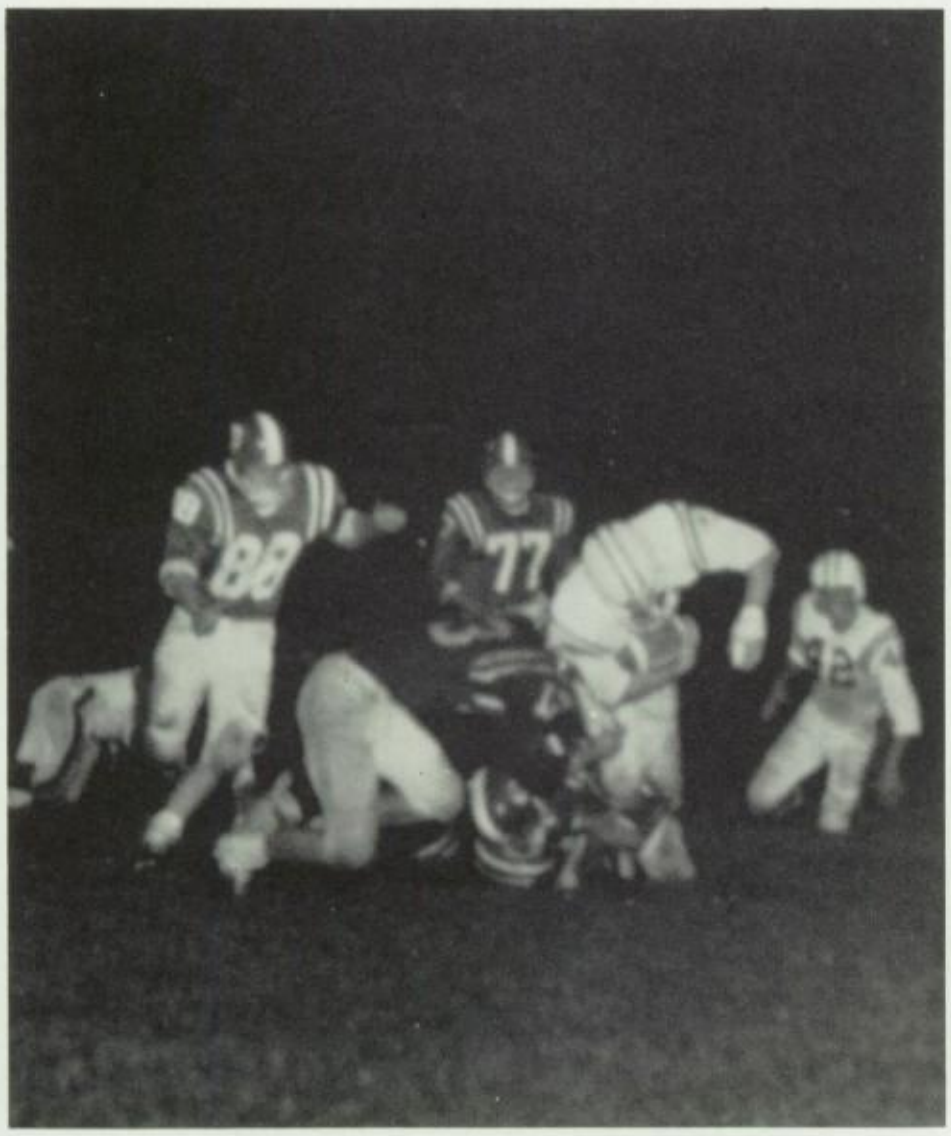

GAIL SMITH drives for a first down against Pen Argyl.

JERRY CARLO waits with COACH EVANKO to join in the action.

1965 JUNIOR VARSITY FOOTBALL SQUAD

FRONT ROW: Wilfried Theimer, James Meixsell, Robert Butz, James Huth, Gene Lilly, Ronald Richards, William Gordon, Frank Stampf, Francis Stannard, Richard Steiner. ROW TWO: Robert Kaniper, Peter Topping, Thomas Acker, Alan Decker, Dain Over, Jeffrey Male, Jack Yeakel, William Kahler, Gordon Pensyl, Donald Florey. ROW THREE: Arthur Metz, Jesse Hahn, David Cotullas, Raymond Orwig, Thomas Goserud, Stephen Shiffert, Terry Rissmiller, James Condomitti, Jack Jurasits. LAST ROW: Marlyn George, Frank Nemeth, John Schoeneberger, Carmen Cortez, John Suranofsky, Robert Kocher, Richard Messerschmidt, Carter Solt, Fred Itterly, Gerhart Fritz. BACK ROW: Coach Ronald Lewis, Coach Guy Owens.

Little Blue Show Winning Potential

Two unfortunate breaks led to the Eagles' first defeat in their fifth game of the season. Two long second-half touchdown runs by Parkland's Mike Herb lifted the Trojans to a 20-17 victory. Despite the defeat, the game proved to be one of the best performances by a Nazareth team. The Big Blue twice came from behind to take the lead and come within only four yards of pulling the game out in the last quarter.

Still smarting from their defeat at the hands of Parkland, the Eagles returned home to smash visiting Pen Argyl 26-6. Early in the first period, Quarterback Jerry Lilly hit End Ken Shiffert with a pass to put the Eagles up 6-0. The first half ended in a 6-6 deadlock as Pen Argyl's Keith Hintos ran back a second period pass interception for a touchdown. The beginning of the second half also signified the beginning of a rout as the Eagles rolled up 20 more points to beat Pen Argyl 26-6 for the first time in four years. A 60-yard punt return by Harold Kahler and two scores by Rick Metz accounted for the scoring.

Our Big Blue defeated an aroused Bangor High team by a score of 6-0. Jerry Lilly provided all the scoring on a six-inch quarterback sneak in the second half. Despite the low scoring game, the Eagles' attack racked up over 300 yards rushing. Fullback Gail Smith picked up 175 yards alone, which was more than the entire Bangor team.

The following week a combination of injuries and bad breaks gave a powerful Northampton team a 26-13 win over our Eagles. A bad pass from center, an intercepted pass, and an onside kick attempt which failed, led to three of Northampton's four touchdowns. Nazareth's two scores came on passes of 45 and 55 yards from Jerry Lilly to Richard Snyder.

The Blue Eagles got back on the winning track the following week against East Stroudsburg. Three second period touchdowns put the game out of reach as the Eagles offense went into high gear. Rick Metz opened the scoring with an 8-yard run. A short time later Quarterback Lou Schrenko hit Kenneth Shiffert with a pass for the second score of the game. Still later in the second quarter, Gail Smith scored on a 2-yard buck into the center of the line. John Davis finished the scoring for the night on a 5-yard slant play. Final score was 25-7.

One play spelled disaster as the Eagles went down to a 7-6 Turkey Day defeat at the hands of arch rival Wilson. On a second and ten situation in the first period, the Wilson fullback broke into the clear and went 79 yards for the score. The Warriors kicked the extra point which proved to be the final margin of victory. Nazareth's only bright spot came in the fourth quarter when Herb Fries capped a 58-yard drive by scoring on an off tackle slant from the 3.

Despite the loss to Wilson, the Blue Eagles finished in a 4-way tie for first place. This marks the second consecutive year that Coach James Evanko has guided Nazareth to the top of the Lehigh-Northampton League.

VARSITY CHEERLEADERS

FRONT ROW: Regina Millheim, Brenda Free, Susan Heckman. BACK ROW: Ginger Sloggett, Suzanne Snyder, Helen Bartholomew, Eileen Wolfe, Sharon Abel.

Boosting School Spirit and School Morale

All cheerleaders serve one year on the junior varsity squad. These six girls add spirit to junior varsity and girls' basketball games, wrestling matches, and pep rallies.

Besides cheering at football and basketball games, the varsity cheerleaders are responsible for pep rallies. After our first football defeat, the skit, "Is Our Spirit Dead?" was especially effective in reviving team and fan morale.

New cheers and new uniforms, made by the girls themselves, improved the performance and appearance of the varsity squad during basketball season.

Time and effort spent by cheerleaders in serving the school has helped to make our teams successful and our spirit very much alive.

JUNIOR VARSITY CHEERLEADERS

SEATED: Sue Kehoe, Jane Keck. STANDING: Patricia Douglas, Brenda Messinger, Diane Arduini, Barbara Bracken.

1966 VARSITY BASKETBALL SQUAD

KNEELING: Thomas Acker, Dale Kocher, John Keppel, Coach Barry Boyer, Glen Wolfel, Louis Schrenko, John Rampulla. STANDING: Richard VanNatta, Jerry Lilly, Jeffrey Spangler, Brett Williams, Craig Siebler, Kenneth Shiffert, and Hugh Jones.

Eagles Gain Third Straight Championship

COACH BARRY BOYER goes over plays with senior members of the squad Kenneth Shiffert, Richard VanNatta, Craig Siebler, John Keppel, Brett Williams, and Jerry Lilly.

COACH BARRY BOYER

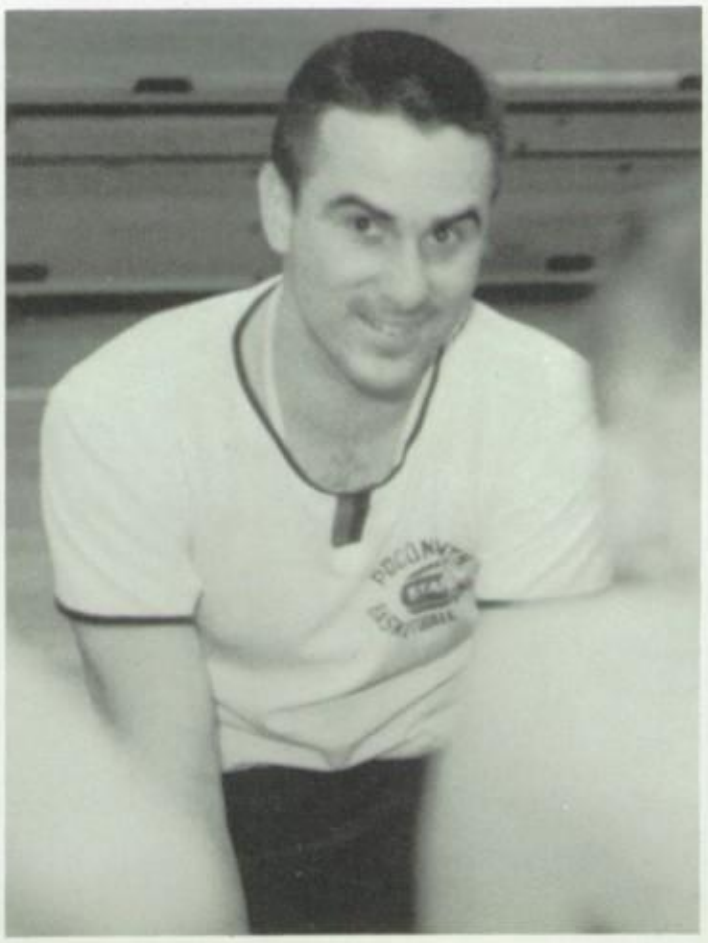

Nazareth Eagle, Paul Simons, leads the players on to victory.

Jerry Lilly makes a lay up appear simple.

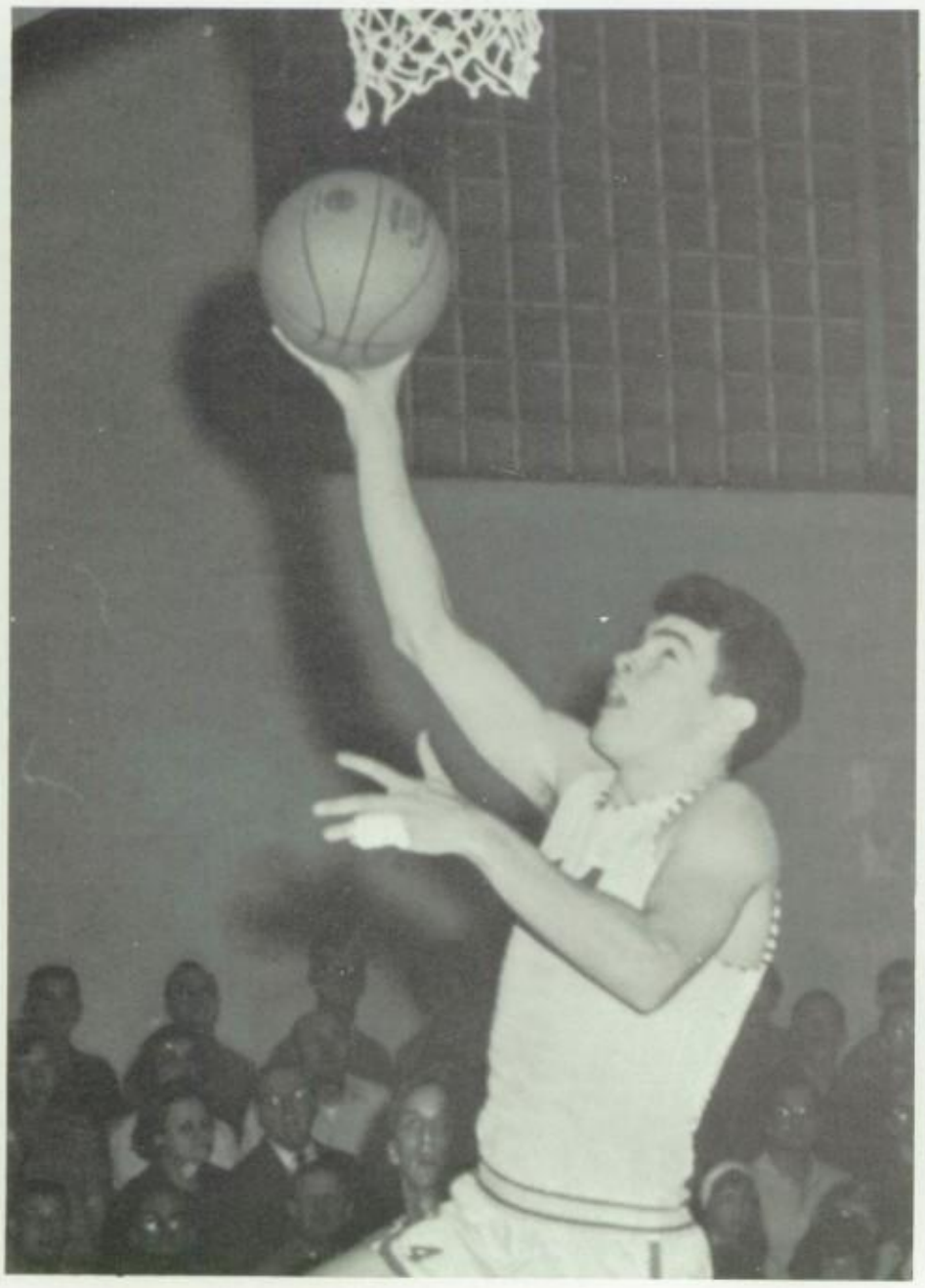

Despite a lack of overall height and experience, our 1965-1966 basketball team did it again—captured the Lehigh Northampton League Northern Division basketball championship. Height wasn't the team's only handicap, however, for a number of the players were also on the football squad and reported to practice a few weeks later than the rest of the team.

The lack of practicing together hurt the team during the first few games, and the record before the first League game was 1-5. After bowing to Bangor in the first League game, our cagers went on to win the next nine games by defeating Parkland, East Stroudsburg, Southern Lehigh, Pen Argyl, Northwestern, Wilson, Palisades, Hellertown, and Bangor.

Fountain Hill finally broke this streak, defeating the Eagles at Fountain Hill. This didn't discourage the team, however, as they came back to defeat East Stroudsburg and finally clinched the Northern Division championship by trouncing Pen Argyl. Nazareth then lost its first league game in three years on our home court to Wilson in six overtime periods. The final game of the regular season was also ended in a Nazareth defeat.

Blue Eagles bowed to Fountain Hill in the play-off game for the Lehigh Northampton League crown.

1965-1966 BASKETBALL SCHEDULE

		VARSITY		JUNIOR VARSITY	
		NASHS	OPP	NASHS	OPP
Dec. 3	Stroud Union	56	79	51	37
Dec. 7	Easton	49	65	39	25
Dec. 10	Pocono Mountains	55	61	53	45
Dec. 14	Catasauqua	56	78	31	41
Dec. 17	Emmaus	79	50	43	44
Dec. 21	Whitehall	52	47	51	50
Dec. 28	Bangor	60	68	50	49
Jan. 4	Parkland	74	58	56	44
Jan. 7	East Stroudsburg	91	60	64	30
Jan. 11	Southern Lehigh	55	52	47	24
Jan. 14	Pen Argyl	67	65	61	29
Jan. 18	Northwestern	69	47	65	35
Jan. 21	Wilson	62	48	41	37
Jan. 25	Palisades	72	49	61	29
Jan. 28	Hellertown	63	51	64	42
Feb. 4	Bangor	61	54	58	52
Feb. 8	Fountain Hill	68	45	50	35
Feb. 11	East Stroudsburg	84	58	45	48
Feb. 15	Pen Argyl	85	64	60	24
Feb. 18	Wilson	91	97	57	52
Feb. 22	Hellertown	51	84	61	36
Feb. 25	Inter-Division Play-Off	57	65		
Mar. 8	District XI Play-Off	36	71		

Hugh Jones overcomes his defense to dribble in for a lay up.

Closely guarded Lou Schrenko puts 2 points on the board.

Jerry Lilly takes one off the back board.

Hugh Jones passes off to Cra

1965-1966 JUNIOR VARSITY BASKETBALL SQUAD

KNEELING: John Morro, Ronald Paulus, Edward Quinter, Glenn Wolfel, Eric Vogel, William Mitman, Thomas Acker. BACK ROW: Coach Karol Stauffer, Leslie Tamandl, Alan Decker, Edward Deutsch, Craig Meixell, James Cropper, Paul Yandrisevits, and Terry Stewart.

Little Blue Finish With a 20-1 Record

iebler who makes a break for the basket.

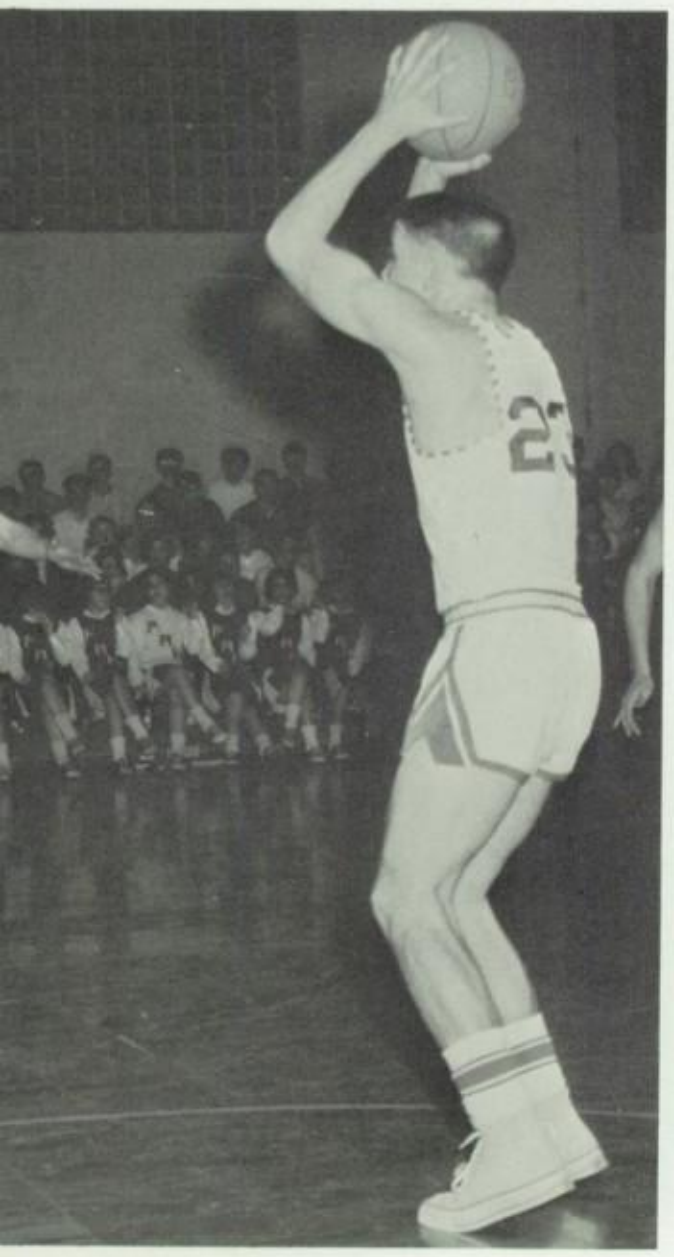

John Keppel, #15, leaps high to gain possession of a neutral ball.

COACH RAYMOND NUNAMAKER

Coach Nunamaker, a Penn State graduate, has done outstanding work with our boys to push wrestling to a record high in Nazareth. Mr. Nunamaker took his grapplers to the top this year when his team became champions in the league. Continued coaching such as this can only bring success, victories and promote good sportsmanship for future Nazareth wrestlers.

Coach Drust, a graduate of East Stroudsburg State College, has aided Mr. Nunamaker and his wrestlers tremendously.

ASSISTANT COACH JOSEPH DRUST

Eagles Place Three in

1966 WRESTLING TEAM

FRONT ROW: Carl Peters, Tony Laurito, James Hahn, Gerald Hahn, Robert Bowers, Henry Laurito, John Davis, Rick Metz, Gail Smith, Ronald Klein, Charles Zurowski, Gerald Schweitzer. ROW TWO: Francis Stannard, Elwood Faust, Daniel Keen, Kenneth Keefer, William Dietrick, Jimmy Lee Condomitti, Kim Albert, Terry Rissmiller, Peter Topping, Craig Fogel, Carmen Cortez, William Huff. ROW THREE: Gary Teetsell, James Lopresti, Phillip Moll, Robert Kocher, Charles Fry, John Morykan, Louis Frisch, Barry Mlodossich, John Gerlog, Dennis Horn, Stephen Ventin. BACK ROW: Coach Raymond Nunamaker, John Wunderly, Ronald Silfies, Keith Fehr, Craig Reimer, Will Theimer, Jack Yeakel, Colin Petz, Robert Correll, Claude Meixsell.

Nazareth wrestling fans witnessed the winning of the Lehigh-Northampton League crown by a group of eager, well-coached grapplers. Good conditioning was a major factor in the Eagles' team record of 11-2 overall and 8-1 in League standings. Nazareth shared co-championship with Hellerton and Wilson. Nazareth racked up a total of 510 points for the season, against the total opponent score of 140.

The team consisted of 8 seniors, 13 juniors, 10 sophomores, and 12 freshmen. Six seniors holding fine records will be lost through graduation—115 lb. Jim Hahn, 13-0; 148-lb. Rick Metz, 6-4-1; 157 lb. Gail Smith 12-1; 168 lb. Ron Klein, 13-0; 183 lb. Charles Zurowski, 10-3; and heavyweight Jerry Schweitzer, 11-0-2.

ONALD KLEIN, a 168 pound nior, decisioned two opponents advance to Districts.

Co-captains, RONALD KLEIN and RICK METZ, check the line up before an important meet with Hellertown.

Jocko Champ, one 20-pound morale booster.

District XI Eliminations

1966 WRESTLING SCHEDULE
11-2 Overall Record
8-1 Lehigh-Northampton League
(3-way Tie for First Place)

	NASHS	OPP.
Northampton	30	19
Phillipsburg, N. J.	17	27
Pen Argyl	53	9
Whitehall	54	5
Wilson	28	14
Hellertown	17	22
East Stroudsburg	49	2
Northwestern	56	0
Bangor	57	0
Palisades	43	8
Southern Lehigh	23	15
Parkland	37	14
Salisbury	46	5

GAIL SMITH, a 157-pound senior, gained two pins to represent his division in the District XI eliminations.

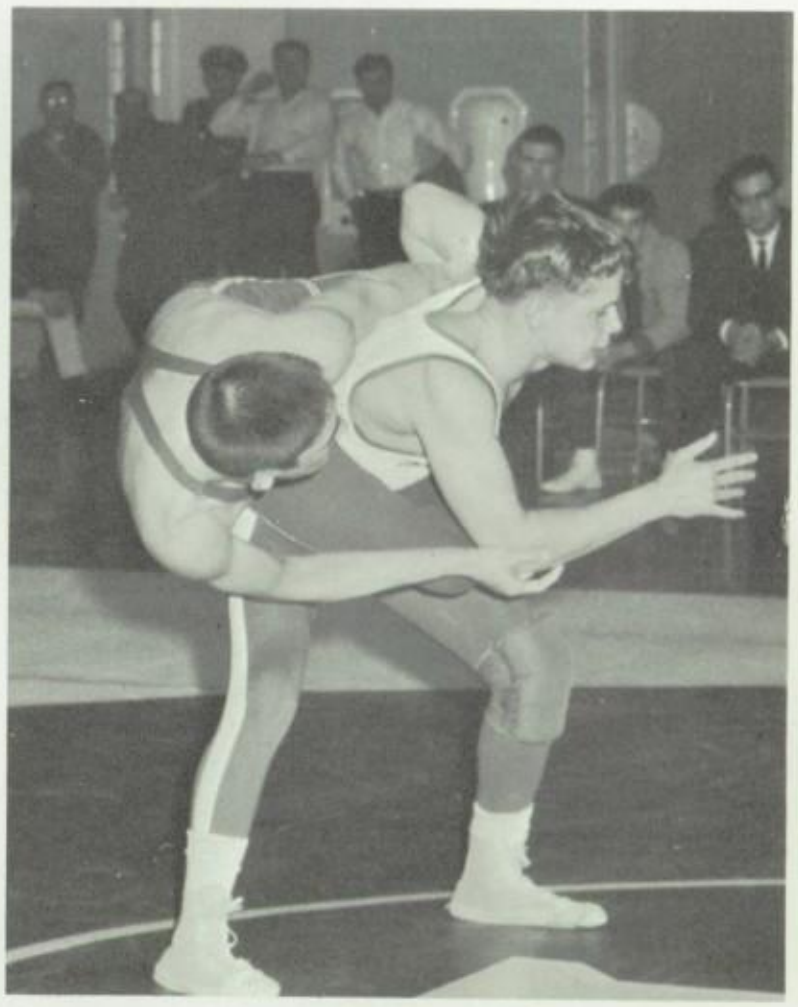

ROBERT BOWERS stands in an attempt to escape his opponent.

RL PETERS goes for a pin.

CARL PETERS, 98-pound junior, vies for District XI honors in his weight class.

Baseball Team Shows Promise for "66".

MIKE TARNOK awaits a pitch from Terry Hunt during the game with Bangor.

Nazareth High's 1965 baseball team finished the season with a 5-6-1 record. They were 4-6 in league play.

Eagles' first games were non-league tilts as they shut out Southern Lehigh 9-0 and tied Whitehall 7-7. In the first league tilt the Big Blue bombed PenArgyl 9-0.

Wilson took the Blue Eagles in the next meet 4-3, and the Eagles fell in the next two meets—Hellertown 5-0, and Bangor 3-1.

Eagles claimed victory in the next two games, 7-4 over East Stroudsburg and 5-4 over Pen Argyl. Wilson, Hellertown, and Bangor again managed consecutive victories over Nazareth by scores of 2-1, 3-2, and 9-0. Ending the season on a happy note, the Eagles beat East Stroudburg 10-8.

With five of his nine starting men returning, Coach Andrew Leh can look forward to a fine 1966 season.

1965 BASEBALL SCHEDULE

			NASHS	OPP
April	9	*Southern Lehigh	9	0
April	13	*Whitehall	7	7
April	20	Pen Argyl	9	0
April	23	Wilson	3	4
April	27	Hellertown	0	5
April	30	Bangor	1	3
May	4	East Stroudsburg	7	4
May	7	Pen Argyl	5	4
May	11	Wilson (9 innings)	1	2
May	14	Hellertown	2	3
May	18	Bangor	0	9
May	21	East Stroudsburg	10	8

*Non-Division Games

DENNIS HAHN and MIKE TARNOK meditate game strategy during a lull in the action.

1965 BASEBALL TEAM

FRONT ROW: John Rampulla, Dennis Fry, Ray Hawk, John Jurasits, Daniel Hewko, William Barr, Dale Engler, Thomas Acker, David Danner. ROW TWO: John Schoeneberger, Ronald Richards, Larry Muschlitz, Terry Stewart, Henry Laurito, David Lobach, Frank Nemeth, Thomas Lichner, Kim Albert, Paul Simons, Thomas Tarnok. ROW THREE: Coach John Roanoke, Manager Curtis Baltz, Manager Marlyn George, James George, Russell Thomas, Thomas Homoki, Gary Wagner, Ricky Metz, Roy Remaly, Manager Greg Sheetz, Manager Kenneth Bruch, Coach Andrew S. Leh. TOP ROW: Bruce Fry, Warren Wunderly, Richard Smith, Richard VanNatta, Terry Hunt, Craig Meixell, Ronald Klein, Dennis Hahn, and Michael Tarnok.

First baseman RON KLEIN holds his runner on base with a peg from the pitcher.

OOPS!

1965 TRACK TEAM

FRONT ROW: Dominic DeFrank, Raymond Marsh, James Male, Leslie Tamandl, Kenneth Eckhart, Thomas Konya, Jesse Hahn, Richard Snyder, William Barth, John Davis, George Miller, Stuart Gross, Coach Montford Illick. ROW TWO: Brett Williams, Manager; Gail Smith, Richard Musselman, Wilfred Theimer, Allen Decker, Robert Long, Herbert Fries, Bruce Flick, Brent Mertz, Leonard Bender, David McNear, Gerald Lilly. LAST ROW: Lawrence Wildonger, Manager; Carmen Pezzuto, John Scobo, James Rundle, Milton Hess, John Doto, William Kehoe, Gerald Carlo, Peter Slavish, Donald Jones, William Johnson, Daniel Paulus, Morgan Bruck, Charles Ott, Louis Schrenko, Coach Dennis Krauss.

Track Team Finishes Season as Co-champions

Louis Schrenko adds more points to his record which makes him the leading scorer for the 1965 season.

William Barth springs off for a successful broad jump in the meet with Pen Argyl.

MORGAN BRUCK

WILLIAM KEHOE

GERALD LILLY

LESLIE TAMANDL

Nazareth's two-mile relay team of Morgan Bruck, Bill Kehoe, Jerry Lilly, and Les Tamandl advanced to the State Finals at Pennsylvania State University, State College.

Willie Johnson displays Spartan form in the broad jump.

Bruce Flick, Jerry Lilly, and Les Tamandl en route to a sweep of the mile run.

COACH MONTFORD ILLICK

Nazareth opened its 1965 trackseason in fine style defeating Whitehall 67½-22½ and Palisides 74-25. In the third meet, Lou Schrenko's second place in the broad jump clinched a close 51-48 victory over a strong Hellertown squad. Arch-rival Wilson also went down in defeat on the last jump of the last event as Lou Schrenko again clinched a 51-48 victory for the Big Blue.

The next meet proved to be the longest in Pennsylvania history as the final outcome was not known until 10:30 that night. A controversy developed over a new rule which was not settled until Coach Illick has conulted with PIAA league officials. Coach Illick then phoned each member of the squad and personally assured them of the 50-49 victory. Bangor had too much Brown for the Big Blue as the Slaters dealt Nazareth its only loss of the season 59-40. Led by Tom and Sam Brown, Bangor took 8 events to the Eagles 3.

In the next meet, Nazareth got back on the winning "track," taking 8 events as they chopped East Stroudsburg 58-41. Nazareth finished the 1965 track season in a tie for the Lehigh-Northampton League championship with an overwhelming 80-19 victory over the Green Knights of Pen Argyl. Schrenko set a new field record with a twelve-foot leap in the pole vault.

Nazareth ended the season by coming in fifth in the League Meet at Prakland. Lou Schrenko paced the Eagles with firsts in the pole vault and the broad jump.

1965 TRACK SCHEDULE

			NASHS	OPP.
April	5	Whitehall	67½	22½
April	8	Palisades	74	25
April	13	Hellertown	51	48
April	20	Wilson	51	48
April	22	Parkland	50	49
April	27	Bangor	51	40
April	29	East Stroudsburg	58	41
May	4	Pen Argyl	80	19

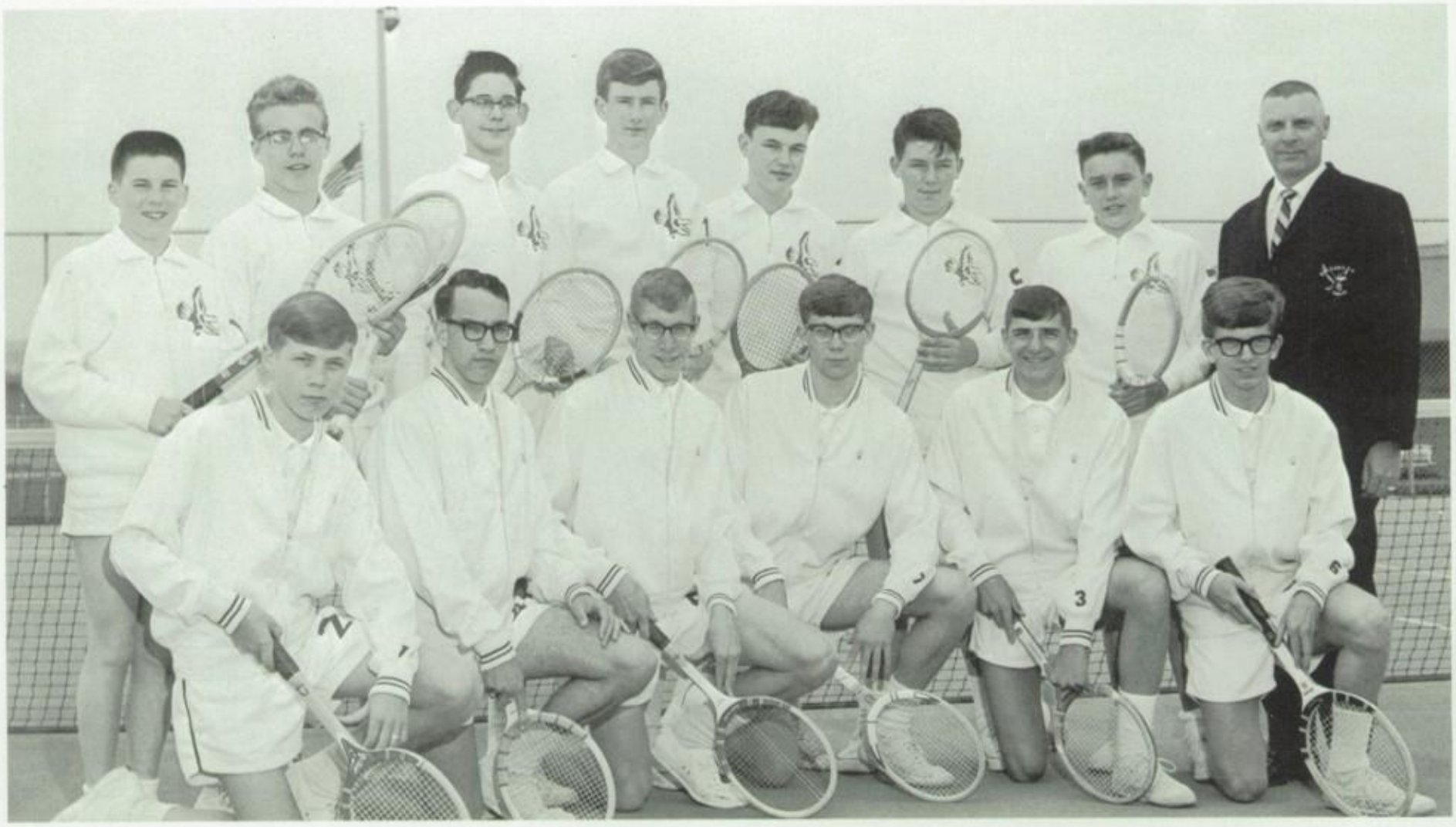

1965 TENNIS TEAM

KNEELING: Neal Wolfe, Thomas Clewell, Edward Christman, Jr., Gerald Wolfe, Sterling Buss, and Glenn Hahn. STANDING: James Knecht, John Wunderly, Bruce Smoyer, Clyde Lilly, John Nemeth, Steven Jurasits, George Plowman, and Coach Edward Christman.

Three Lettermen Lead Eagles to Winning Season

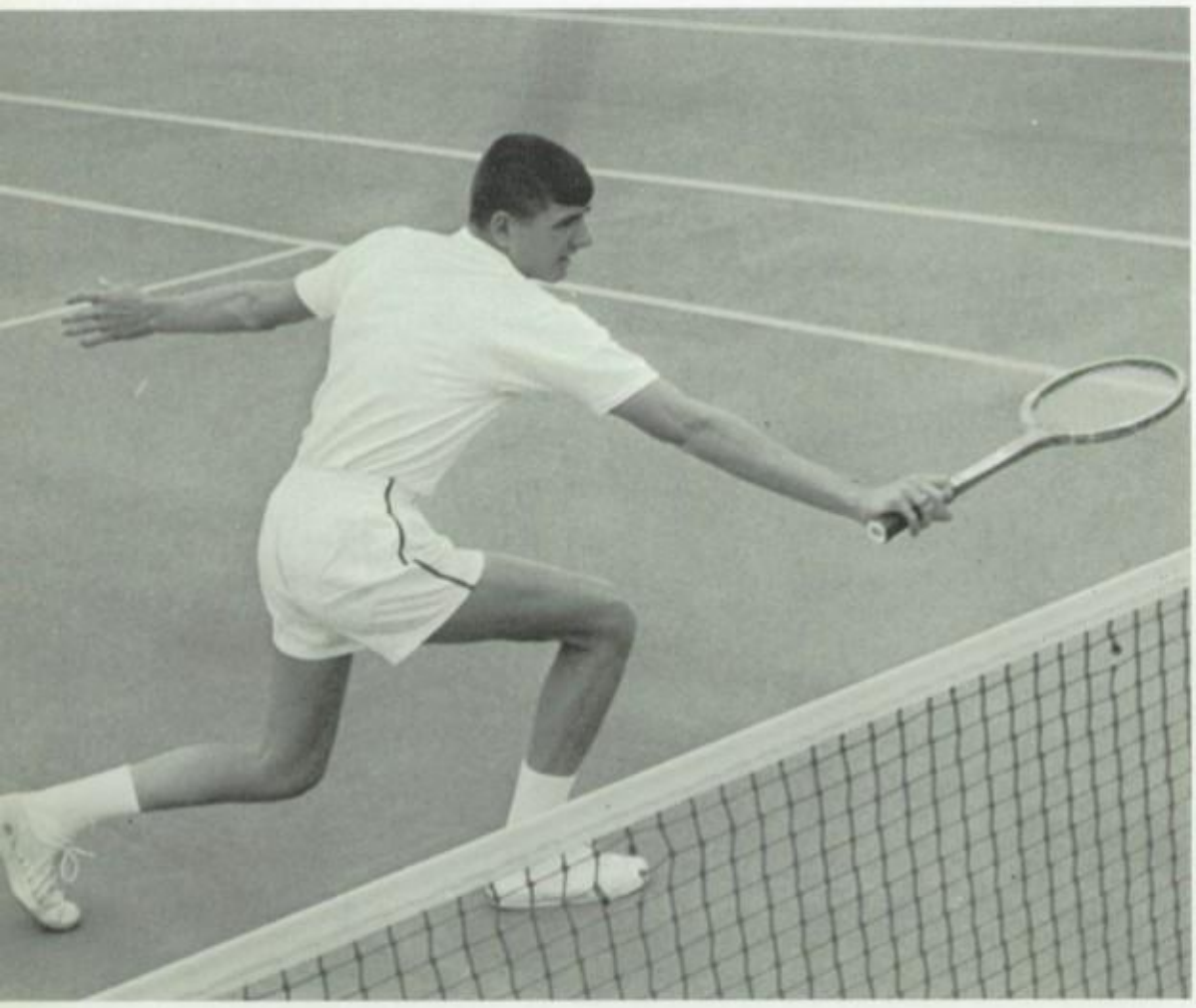

1965 TENNIS SCHEDULE

			NASHS	OPP
March	30	Emmaus	5	0
April	5	Dieruff	4	1
April	6	Bethlehem	1	4
April	9	Wilson	4	2
April	12	Reading	0	5
April	14	Easton	4	1
April	20	William Allen	3	3
April	27	Dieruff	5	0
April	29	Emmaus	5	1
April	30	Bethlehem	2	4
May	4	Wilson	6	0
May	11	Easton	3	3
May	14	William Allen	2	4
May	19	Reading	1	5

STERLING BUSS teamed in doubles with GERALD WOLFE to represent Nazareth in the District XI tournament held at Easton.

Coach Edward Christman's 1965 Blue Eagle tennis team compiled a fine record of seven wins, five losses, and two ties. Three returning lettermen—Edward Christman, Jr., Gerald Wolfe, and Thomas Clewell led the team to a winning season.

This 1965 season was the third time in the history of the squad that the Eagle netmen have had a winning season. Since Nazareth entered the league in 1956, winning records were compiled in 1962, 1963, and 1965.

Our 1965 Blue Eagles scored double wins over Dieruff, Emmaus, Wilson, and one win over Easton. The squad was defeated twice by Bethlehem and Reading and suffered one loss by William Allen. The two ties were recorded against William Allen and Easton.

Sterling Buss and Gerald Wolfe teamed in doubles to represent Nazareth in the District XI tournament held at Easton. They were defeated in their first match by a strong Bethlehem team who eventually went on to win the district title.

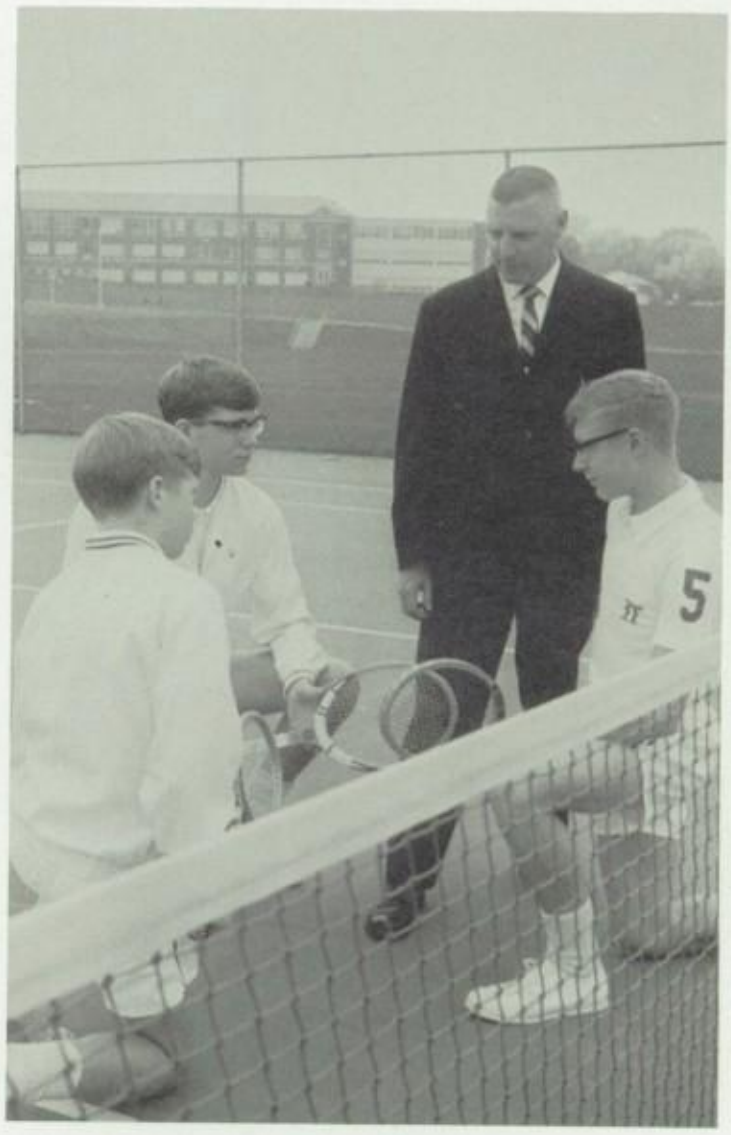

Coach Edward Christman discusses last minute strategy with Neal Wolfe, Gerald Wolfe, and Edward Christman, Jr.

Racket's-eye view of one of Thomas Clewell's smashing returns.

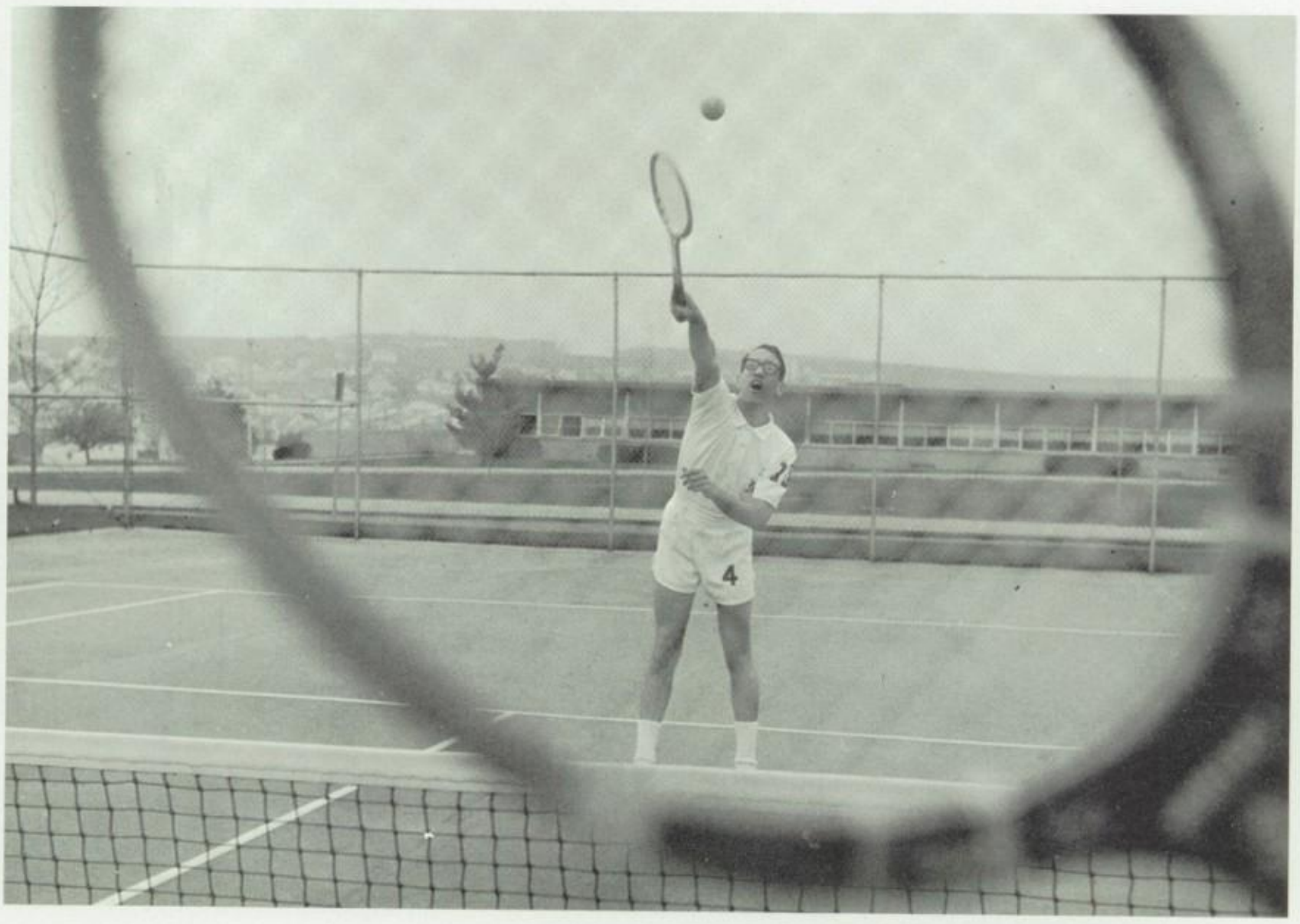

Eaglettes Finish Season With a

1966 GIRLS' BASKETBALL TEAM

FRONT ROW: Lorraine Abel, Marilyn Sawyer, Ruth Ann Meyers, Dandie Marsh, Bonnie Siebler, Donna Shankweiler, Loretta Lahr. BACK ROW: Coach Mrs. Ruth Ann McCay, Janet Santo, Kay Frantz, Sharon Dax, Linda Kostenbader, Christine Rundle, Pat Kieran, Carol Paukovits, Carol Anstead, Jane Frey, Rosemary Behler, Manager Ann O'Sullivan.

COACH RUTH ANN McCAY

DANDIE MARSH was the team's top scorer with 139 points.

-5 Record

Captained by Stephanie Amadore and Dandie Marsh, the 1966 Girls' Basketball team recorded 7 victories and 5 defeats.

Only three returning lettermen—Lorraine Abel, Dandie Marsh, and Kay Frantz—formed the nucleus of the squad, which was made up mostly of sophomores and juniors.

Dandie and Kay were the high scorers with 139 and 130 points respectively.

Lost to next year's squad will be seniors Lorraine Abel, Stephanie Amadore, Dandie Marsh, and Donna Shankweiler. Returning will be six lettermen: juniors Kay Krantz, Jane Frey, Christine Rundle, and Pat Kieran, and sophomores Janet Santo and Bonnie Siebler.

Managers of the team were Lynne Allen, Ann O'Sullivan, and Guinivere Ritter.

Managers of the team Guinivere Ritter and Anne O'Sullivan check the line up with co-captain Dandie Marsh.

Jane Frey attempts to block a shot by a Parkland opponent.

Dandie Marsh evades three Parkland players and keeps control of the ball.

1965-1966 GIRLS' BASKETBALL SCHEDULE

			NASHS	OPP.
Jan.	4	Southern Lehigh	58	36
Jan.	11	Bangor	22	47
Jan.	18	Pen Argyl	19	15
Jan.	21	Wilson	55	51
Jan.	25	Fountain Hill	45	16
Jan.	28	Parkland	28	37
Feb.	1	Southern Lehigh	38	29
Feb.	4	Bangor	30	53
Feb.	11	Pen Argyl	28	35
Feb.	15	Wilson	54	37
Feb.	18	Fountain Hill	32	23
Feb.	22	Parkland	35	46

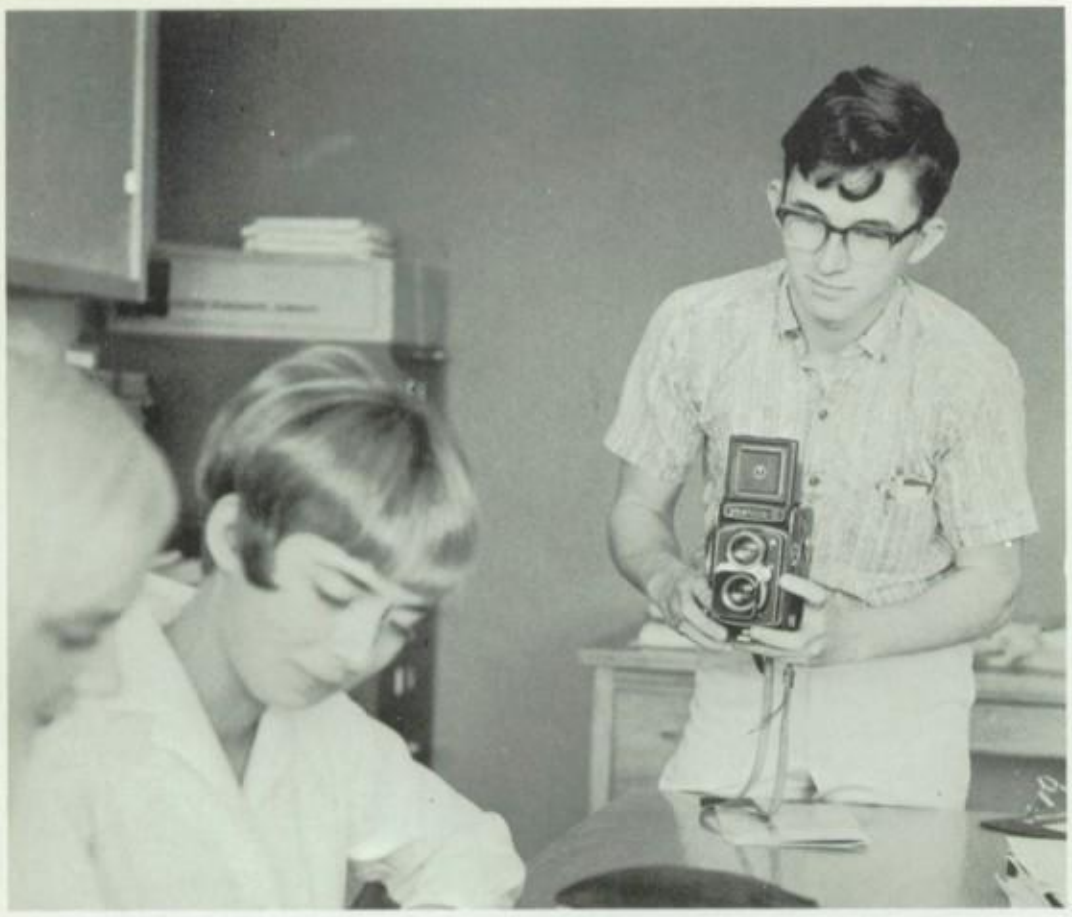

ACTIVITIES

Warren Wunderly sets door jam in the final preparation for a Dramatics Club play.

Carolann Gradwohl cuts out a skirt for a suit which won her a prize. The Senior Womans Club presents annual prizes to homemaking students for excellence in sewing.

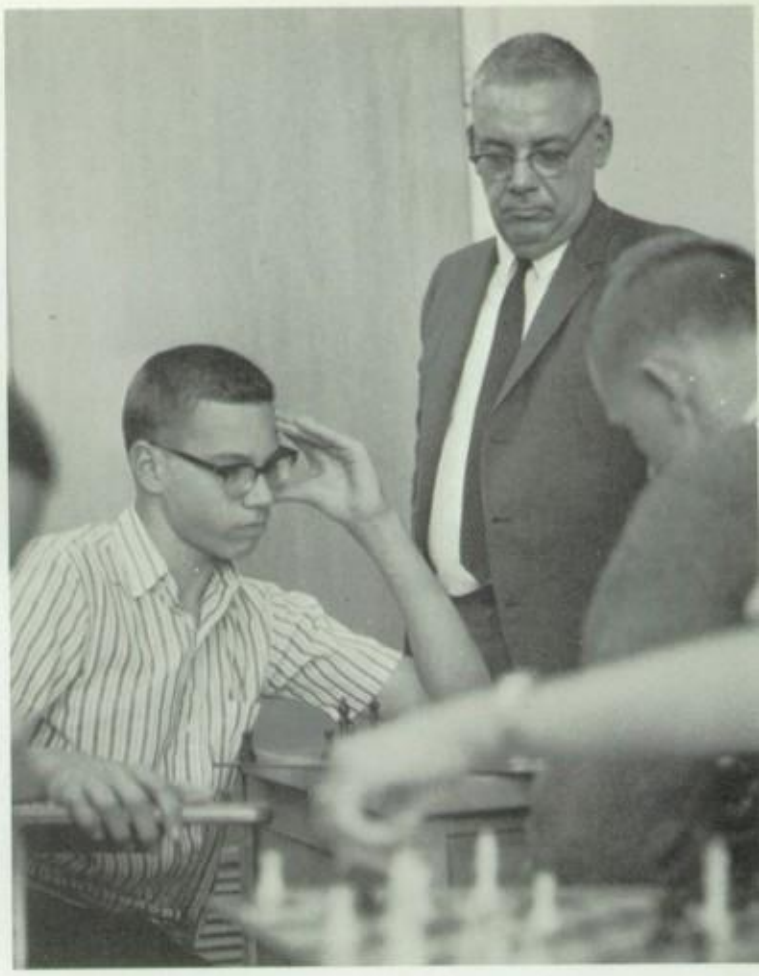

QUENTIN ZELL, Chess Club adviser, watches Joseph De Raymond and Gary Arndt as they plan their moves.

Students Find Creative Outle

Members of the Executive Committee of the POLITICAL CLUB plan activities for the year. Officers are William Kehoe, President; Ingrid Goserud, Executive Committee; Edward Gable, Executive Committee; Neal Wolfe, Executive Committee; Glenn Heintzelman, Treasurer; Linda Huth, Vice President; and Kathy Keck, Secretary. MISS CAROL ANN MANN is Political Club adviser.

STAGECRAFT CLUB members are Warren Wunderly, Allen Fretz, Jef Patoki, Bruce Flick, Paul Stocker, Jesse Hahn, and Donald Jones. FRAN CIS FRIEDHOFF is adviser.

CHESS CLUB, a member of the Penn-Jersey Interscholastic League, competes with Easton, Quakertown, William Allen, Bethlehem, and Phillipsburg High Schools. Home and away meets are scheduled. This club is organized so students can develop interest and appreciation of chess as a hobby. Mr. Quentin Zell is the club's adviser.

Active throughout the year, the FUTURE HOMEMAKERS OF AMERICA CLUB has served as guides and prepared and served refreshments for Open House. They have added to their funds by holding hoagie sales to pay for a trip to Harrisburg to attend the Farm Show.

Meetings are held twice every month. A few days prior to the regular metings, the officers meet to discuss plans. Through this club girls have the chance to widen their interests in home economics and develop an appreciation of homemaking methods. Their adviser is Mrs. Judy Kehler.

STAGECRAFT CLUB is active throughout the entire year. They build scenery for the many public presentations of the school: the Christmas Concert, the Spring Choral Concert, Band Concert, Senior Play, and the Homemaking Fashion Show. The club also assists the Junior Chamber of Commerce stage their annual Junior Miss Contest during the summer months. Francis Friedhoff is club adviser.

Supplementing the work covered in Social Studies classes, the POLITICAL CLUB has become one of the most popular groups in our school. Prominent officials of Northampton County, including Judge Clinton Palmer and Juvenile Officer Kinney, appeared as guest speakers at Political Club meetings. The club was well represented at the mock United Nations Convention at Notre Dame High School as well as at a Model Legislature at Kutztown State College. Miss Carol Ann Mann and Mr. Ronald Lewis are advisers.

1965-1966 CHESS CLUB SCHEDULE

December	15	Easton
January	5	Quakertown
January	12	Allentown
January	19	Bethlehem
January	26	Phillipsburg
February	2	Easton
February	9	Quakertown
February	16	Allentown
February	23	Bethlehem
March	2	Phillipsburg

n Extra-Curricular Activities

Officers of the FUTURE HOMEMAKERS OF AMERICA browse through the scrapbook which shows a record of the events and activities of the club. Officers are Cathy Peters, Reporter; Wanda Werkheiser, Parliamentarian; Jacqueline Houck, President; Sharon Scobo, Treasurer; and Mary Schmoyer, Vice President. Missing from the picture is Susan Young, Secretary.

CHESS CLUB members are Stanley Johnson, Kenneth Bruch, Daniel Faust, Robert Teetsell, Emil Roehrich, Joseph DeRaymond, Paul Stocker, Gary Arndt, Allen Fretz. Quentin Zell is adviser.

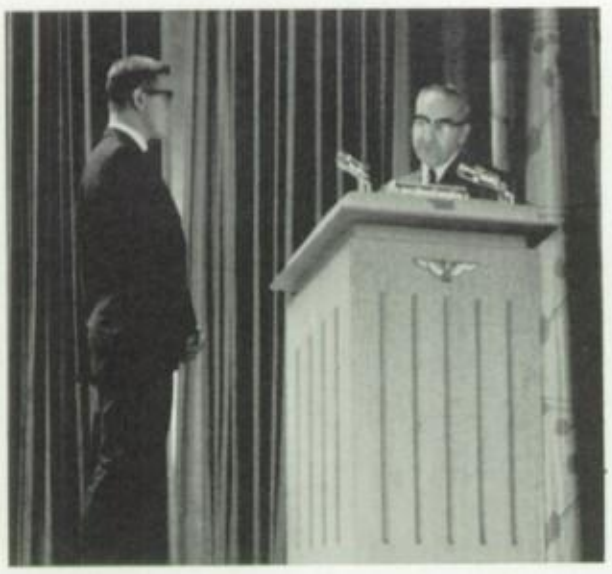

Principal F. C. Benfield administers the oath of office to President Glenn Katzer.

This year's Student Council was organized during the '64-'65 school term when the student body elected Glenn Kratzer, president; Miles Fogel, vice president; Lorraine Abel, secretary; Cynthia Tauschman, treasurer.

Student Council is divided into five committees: one responsible for publishing and revising the Handbook, a publicity committee responsible for the announcement of Student Council activities, an assembly committee, and a committee on Constitution and By-Laws which revises the schools code.

Honor Society and Student Council are two of the most important organizations in the Nazareth Area Senior High School. Honor Society members are selected on the basis of high scholastic ability and Student Council members are elected by the Student body.

The Delphian Chapter of the National Honor Society is organized for the purpose o stimulating scholarship an for recognizing those student who have shown ability an aptitude. To be eligible fo membership in the Societ juniors must have an averag of 90 or above during the sophomore year; seniors mus earn an average of 88 or be ter for two years. Member are selected because of fiv outstanding qualities; chara ter, citizenship, scholarshi leadership, and service.

Leadership in Our School Is the Responsibility of the Student Council and Honor Society

Student Council

KNEELING: Miles Fogel, Klaus Theobold, Craig Siebler, Terry Jones, Lee Buck, William Kehoe, Kenneth Shiffert; ROW I: Ginger Sloggett, Edwar Quinter, Ingrid Goserud, John Gerlog, Kathleen Ritter. ROW II: Lorraine Abel, Louis Schrenko, Susan Heckman, Thomas Lichner, Mary Getz, Michae Tarnok. ROW III: Sue Kehoe, Gary Schultz, Marilyn Sawyer, Thomas Acker, Brenda Messinger, John Davis; STANDING: Glenn Katzer, Susann Arnd Harold Kahler, Sheri Lee, Herbert Fries, Cynthia Tauschman, Gail Smith, Suzanne Snyder, Kay Frantz, Lynne Allen, Susan Edelman, Brenda Fre Michiko Hamada, Linda Berger, Mrs. Margaret Ruch, Adviser.

DELPHIAN CHAPTER OF THE NATIONAL HONOR SOCIETY

ROW I: Tena West, Mary Getz, Pamela Phillips, Barbara Keck, Ginger Sloggett. ROW II: William Kehoe, Jane Frey, Dorothy Zeigenfuss, Ilene Nicholas. ROW III: Richard Weiss, Glenn Kratzer, Suzanne Ritter, Susan Edelman, Faye Muschlitz. ROW IV: Lorraine Abel, Linda Gotto. STANDING: Mrs. Ruth McGonigle, Adviser; F. C. Benfield, Adviser; Susan Heckman, Mrs. A. Jane Jarrett, Adviser.

HONOR SOCIETY OFFICERS

PRESIDENT ..... Susan Heckman
VICE PRESIDENT ..... Richard Weiss
SECRETARY ..... Susan Edelman
TREASURER ..... Barbara Keck

After lighting the candle of scholarship, William Kehoe proceeds to the rostrum to explain its meaning as applied to the National Honor Society.

Prom Committees Work Hard in Creating Exotic Atmosphere

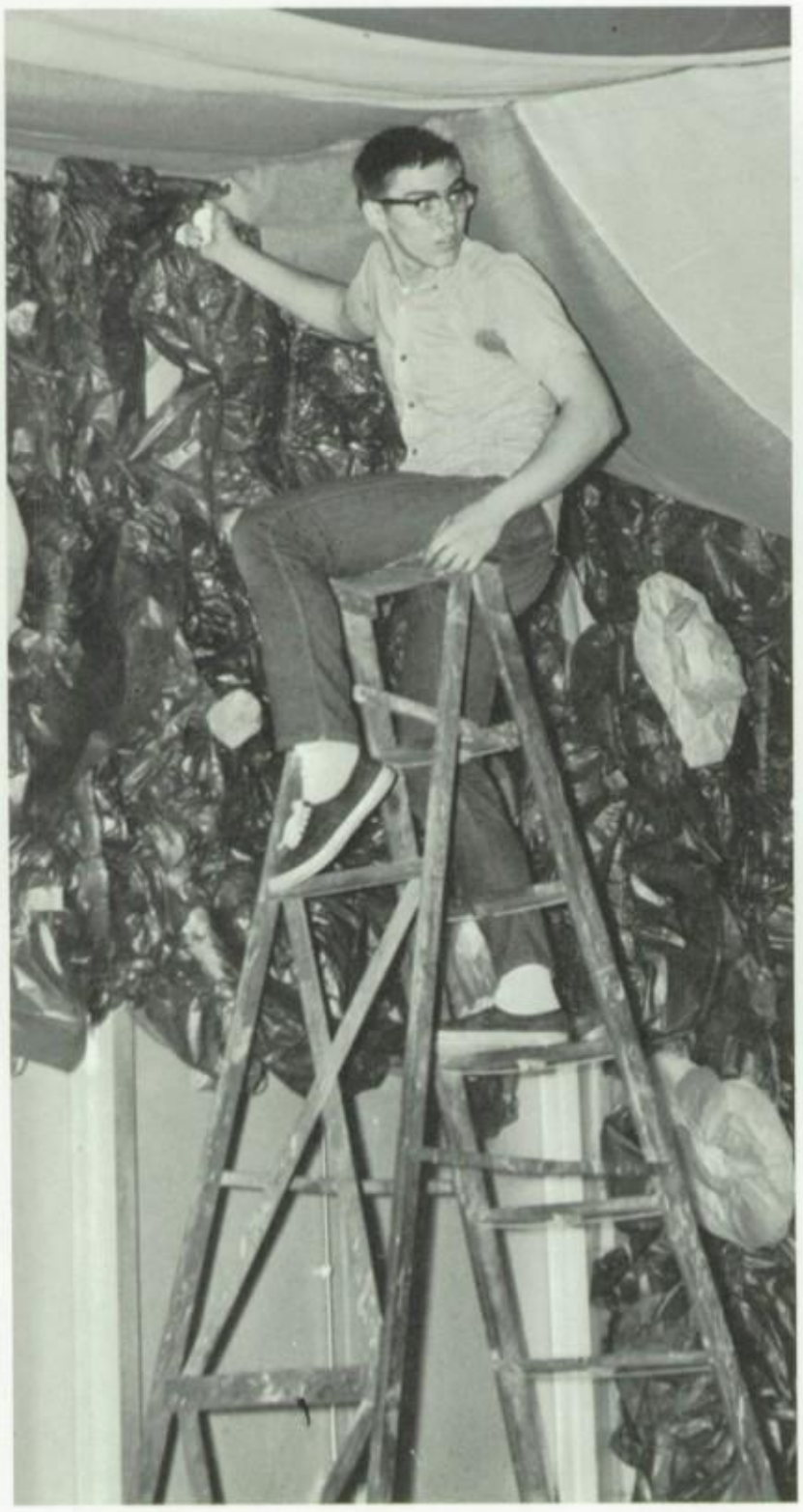

"Who says I'm not working hard?" asks John Keppel as he makes final adjustments for the decorating committee.

Linda Eckhart, Janet Hunt, Lynne Allen, Lorraine Abel, and Carolyn Smith pause to admire the mysterious Tiki, center theme for our Island in Paradise.

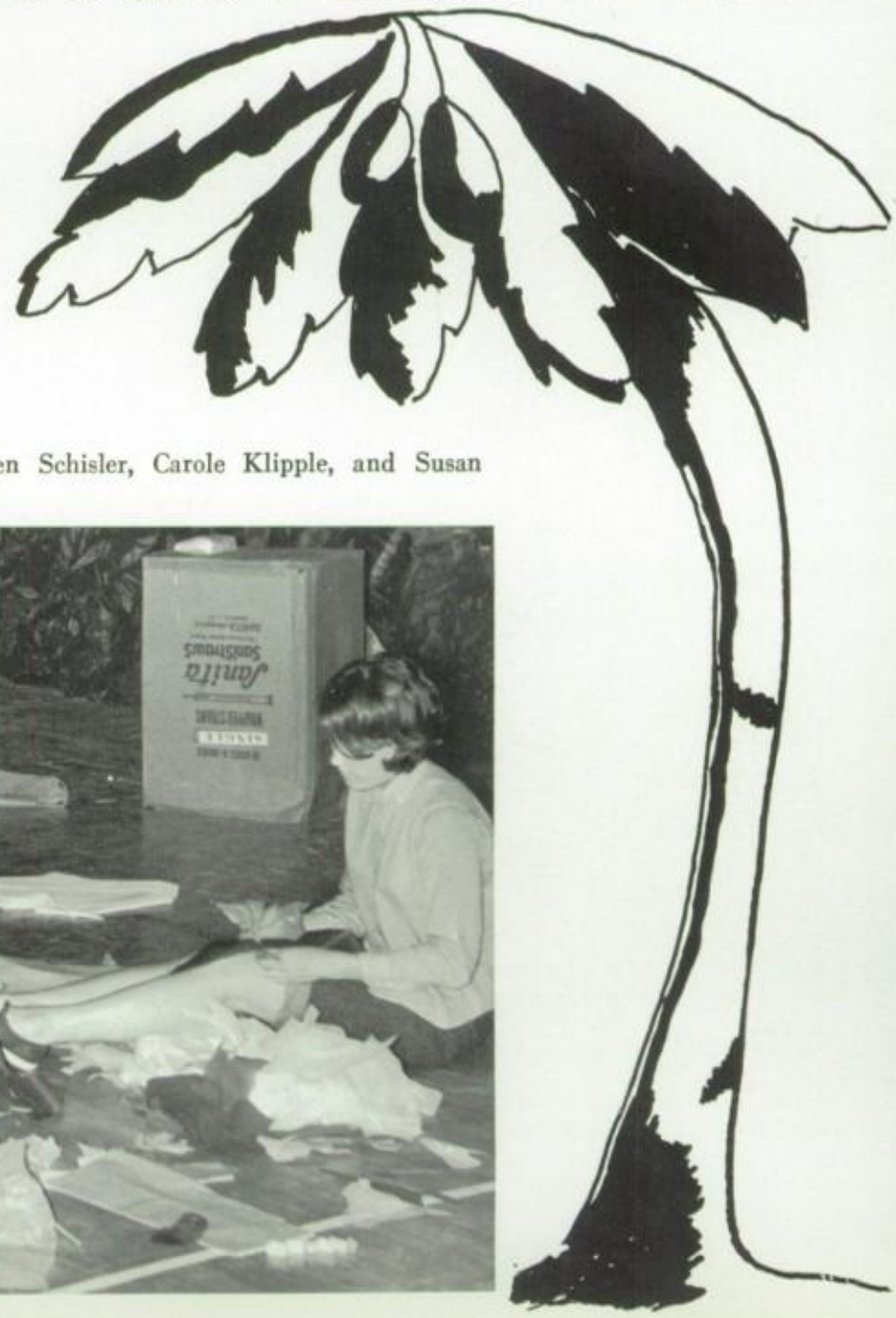

Exotic flowers for "Paradise Island" took many hours of hard work for Karen Schisler, Carole Klipple, and Susan Heckman.

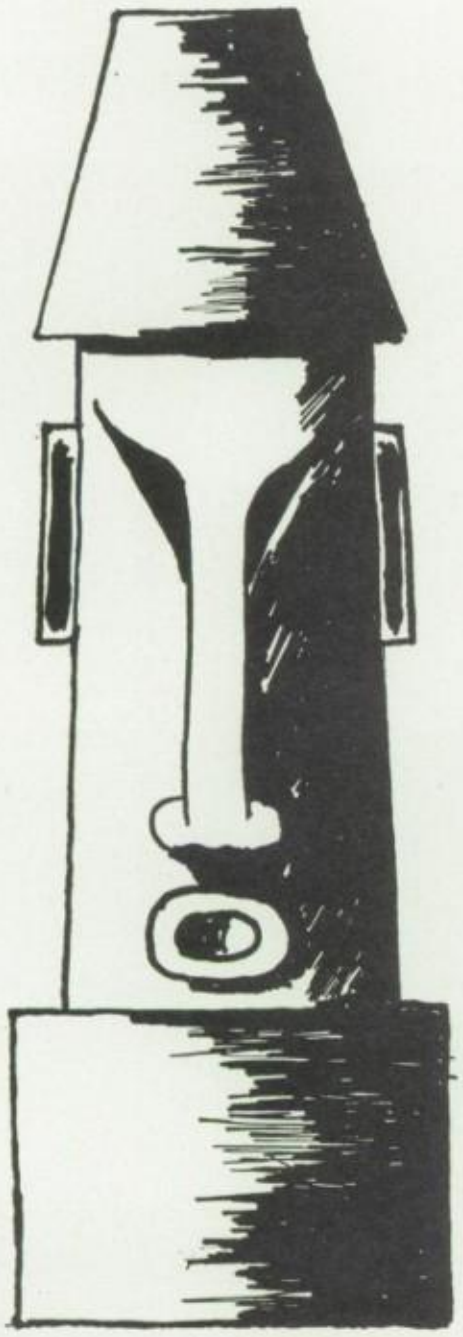

MRS. JUDY KEHLER

ROBERT REICHARD

MRS. LOIS CRAIG

MISS JEAN CLUTE

Mrs. Judy Kehler, Robert Reichard, Mrs. Lois Craig, and Miss Jean Clute assisted the many committees in producing a most successful prom.

Paving the pathway to the queen's throne are Richard Weiss, Rosemary Behler, Maureen Koehler, Gail Smith, and Glenn Kratzer.

Stephanie Amadore's plan, considered the most unusual and creative of the several plans submitted for the theme of the 1965 Prom, was titled "Paradise Island." The theme was carried out by hard-working committees which transformed the spacious gym into a lush, green jungle with a glorious sunset surrounding the queen's throne. Rushing and running up to the very last minute, we crawled, glued, and stapled until all was complete. Our advisers helped solve the many problems that go into a prom's preparation.

As the magic hour approached, the "Island" gradually filled with dancing couples. All the tropical atmosphere lent itself to a perfect evening.

"Paradise Island"

Entering "Paradise Island" through a bamboo hut, guests sign the register and receive dance programs.

Excited couples arrive for a never-to-be forgotten evening.

Guests pause for tempting refreshments served by the sophomore pages.

Music by Vincent Pettinelli's orchestra provides the romantic rhythm for our night in "Paradise."

The Queen Reigns

"Paradise Island" was the truly exotic scene of the Junior-Senior Prom on May 28, 1965.

Entering the gymnasium lobby, which represented a native hut, we first became aware of the jungle atmosphere. Palm trees, bamboo walls, warriors' masks, even the melon balls and fruit punch for refreshments added to the tropical theme.

With its blue sky and bright green foliage, the gym was scarcely recognizable. Fruit centerpieces on the individual tables and large, bright flowers among the leaves and around the orchestra's bamboo hut added color to this background. A huge Tiki dominated the center of the dance floor.

In front of a brilliant sunset effect on the stage, Sharon Kahler was crowned Queen of "Paradise Island."

At midnight we emerged from the jungle and drove to the post-prom activities at Hotel Bethlehem. After a cold buffet supper, we moved into the ballroom. "The Teachers," three faculty members, provided musical entertainment and we danced again until 4:00 a.m. After a slow trip home, we had only wilted corsages and battered dance programs, but lasting memories of one night on "Paradise Island."

Junior Class President William Kehoe crowns SHARON KAHLER Queen of the 1965 PROM.

Queen Sharon is surrounded by her court: Gloria Kametler, Linda Yuhasz, Barbara Garner, and Linda Searock.

"Oh, shut up!" screams Myrtle as she furiously slaps an innocent bystander.

Lorraine Abel and Ingrid Goserud patiently prompt senior class players during endless hours of practice.

Student Directress, Barbara Keck, does everything from keeping players quiet backstage to setting up scenery.

"ALL SHOOK UP", a three act comedy-farce by David Rodgers, was presented by our Senior Class on Friday and Saturday evening, November 19 and 20.

The presentation turned out to be a very hilarious one, playing to a full house both nights. The cast agrees that the rehearsals were even more hilarious. Everyone had fun eating bagels and drinking chocolate milk, to say nothing of dancing to that wild bongo music as the siren wailed.

Everytime we rehearsed the scene when "Pierre's" pajama bottoms came off, we all had to stop everything until we finished laughing. "Benjie" always had us in suspense, because no one ever knew what he was going to say next! He never said his lines the same way twice.

Miss Mesko did a wonderful job and managed to stay in good humor most of the time as she worked with that noisy, rambunctious cast of 24. She was aided by Barbara Keck, student directress, and Ingrid Goserud and Lorraine Abel, prompters.

The make-up crew, Linda Gilbert, Elaine Konya, Carol Magditch, and Joan Thompson did an excellent job. The stagecraft crew consisting of Bruce Flick, Warren Wunderly, Alan Fretz, Donald Jones, Jessie Hahn, and Jeff Patoki was invaluable.

'Sacre bleu! Quel dommage! . . . Why should I defend you? Him—You gave him your heart. Me, you took my pajama bottoms."

"Bagels anyone? Get your red hot bagels," calls Benjie as he passes out bagels to the swinging scholar crowd.

CAST OF CHARACTERS

Anastasia Schultz ..... Maureen Koehler
Alister Katzemeier ..... Richard Weiss
Peggy Kern ..... Linda Huth
Pierre Sebowin ..... Willam Kehoe
Gardner Shockett ..... Neil Kelchner
Myrtle Hoffstrom ..... Pamela Phillips
Benjie ..... Ronald Klein
Dean Worthy ..... Glenn Kratzer
Professor Grudge ..... Lee Benfield
Professor McToshmore .... Linda Leopold
Miss Strongarm ..... Lynne Allen
Mr. Snoop ..... Robert Long
Extras: Sally Semmel, Doris Krebs, Susan Heckman, Rosemary Behler, Donna Spangler, Brenda Free, Bruce Flick, Barry Kromer, Ronald Klein, Klaus Theobald, Gail Smith, and Terry Jones.

Seniors are "All Shook Up"

"Do you promise to tell the truth, the whole truth and nothing but the truth?" asks Professor Grudge as he swears in his next witness, Pierre Sorbonne.

Miss Joan Mesko donates her time and effort to the successful production of "All Shook Up."

"Higher, higher ... to the moon—swing cats ... leap—leap!" bellows Gardner to his cast.

"The Wave," Nazareth Area Senior High School's new sensation performed by the one and only Bruce Flick.

"Fill it out! Fill it out! ... Last name first, first name second and middle initial last," screams Miss Strongarm to registering freshmen.

Barry Kromer picks up a Bongo beat.

A CAPPELLA CHOIR

FRONT ROW: Eileen Wolfe, Ginger Sloggett, Madeline Richebacher, Sally Semmel, Susan Snyder, Sheri Lee, Michiko Hamada, Judith Pritchard, Mayna Rader, Donna Walters, Kathleen Sours, Diana Kratzer, Katherine Keck, Jane Frey, Linda Berger, Barbara Keck, Jeannine Kleintop, Carol Ann Rutt, Mary Getz, Kathleen Papa, Darlene Werkheiser. ROW TWO: Linda Eckhart, Doris Krebs, Carolyn Hendershot, Brenda Richebacher, Celia Lahr, Mary Mack, Kay Frantz, Donna Spangler, Linda Gilbert, Linda Leopold, Lynn Allen, Iris Ruth, Constance Keck, Brenda Free, Donna Shankweiler, Judith Rohland, Lorraine Abel, Ingrid Goserud. ROW THREE: Robert Bowers, Barry Kromer, Barry Miksch, Arthur Paulus, Keith Miller, Lee Benfield, Harold Kahler, David McNear, Richard Weiss, Lee Buck, Sterling Buss, Thomas Heimer, Edward Gable, James Hahn, Bruce Winter, David Martino. ROW FOUR: Harry Beers, Miles Fogel, Larry Smith, Richard Musselman, Keith Jones, Elwood Mann, William Kehoe, Bruce Harding, Glenn Heintzelman, Neil Kelchner, Bruce Flick, Donald Fogel, Klaus Theobald, Neal Wolfe, Dennis Butz, Charles Ricevuto, John Abel, David Danner.

FLOYD E. SCHLEGEL
CHORAL DIRECTOR

Two hundred thirty students make up our four choruses. Under the direction of Mr. Floyd Schlegel, our groups participate in two concerts and in assemblies. For the first time, our Christmas Concert entertained a full house both Saturday evening and Sunday afternoon. The theme for the Spring Concert is "America, Our Heritage," featuring patriotic songs and also selections from musicals and folk songs from many different countries. All our musical experiences have helped to make this an unforgettable year not only for the seniors, but also for the underclassmen, and for all of Nazareth.

FLOYD E. SCHLEGEL, director of all the Nazareth Area Senior High School's choral groups, was graduated from Penn State University where he earned B.S. and M.Ed. degrees. Mr. Schlegel teaches music theory, music appreciation, and gives instruction on the organ.

GIRLS' SEXTET Carolyn Hendershot, Linda Berger, Kathleen Sours, Linda Leopold, Sally Semmel, Ingrid Goserud.

"Our American Heritage" Spring Concert Theme

OFFICERS AND ACCOMPANISTS OF THE SOPHOMORE CHOIR STANDING: Jane Keck, Patricia Behler, George Masters, John Gerlog, Bonnie Siebler, Denise Engler. SEATED: Marilyn Sawyer and Sue Kehoe.

SOPHOMORE CHOIR

ROW ONE: Patricia Mann, Melodie Miksch, Barbara Santee, Phyllis Zeigenfuss, Marilyn Sawyer, Melody Smith, Bonnie Siebler, Karen Reese, Ruth Ann Meyers, Kathie Jones, Patricia Douglas, Denise Engler, Donna Granda, Rosemarie Arndt, Carolann Kern. ROW TWO: Mabel Horning, Diane Paukovits, Loretta Lahr, Jan Huber, Jane Keck, Patricia Behler, Susan Neumeyer, Linda Wunderly, Kathleen Haupt, Linda Kostenbader, Pamela Wagner, Jane Burns, Susan Schutt, Janet Santo, Sue Kehoe, Gloria Kocher, Diane Arduini. ROW THREE: Bill Marsh, Ronald Richards, Richard Snyder, Michael Kroboth, Eric Vogel, Fred Itterly, Ronald Houck, Danforth Bush, Larry Fry, Dean Fry, Gary Teetsell, James Knecht. ROW FOUR: Craig Fogel, George Masters, James Condomitti, John Gerlog, Robert Frable, Thomas Acker, F. Thomas Lichner, Bruce Smoyer, Bruce Roth, Wilfried Theimer, Alan Decker, Terry Stewart, Larry Schmoyer, Edward Quinter.

Singing for many organizations throughout our community is the NAHS CHORALE. ROW ONE: Richard Weiss, Sally Semmel, Judith Pritchard, Michiko Hamad Kathleen Sours, Katherine Keck, Linda Berger, Barbara Keck, Ingrid Goserud, David Martino. ROW TWO: Arthur Paulus, Lee Benfield, Donna Spangler, Lind Gilbert, Carolyn Hendershot, Lee Buck, Sterling Buss. ROW THREE: Barry Kromer, Miles Fogel, Donna Shankweiler, Linda Leopold, Charles Ricevuto, John Ab ROW FOUR: William Kehoe, Neil Kelchner, Klaus Theobald.

OFFICERS AND ACCOMPANISTS OF THE A CAPPELLA CHOIR help the choir and Mr. Schlegel to arrange and carry out the concerts. Officers are Doris Krebs, Secretary; Harold Kahler, President; John Abel, Treasurer; Ingrid Goserud, Vice President and accompanist. Other accompanists are Carolyn Hendershot, Barbara Keck, Mary Mack, Jane Frey, Judith Pritchard, and Mary Getz.

Representing Nazareth at DISTRICT CHORUS in Boyertown March 24- were 19 juniors and seniors. FRONT ROW: Carolyn Hendershot, Kathle Sours, Donna Spangler, Sally Semmel, Ingrid Goserud. ROW TWO: Mil Fogel, Klaus Theobald, Sterling Buss, Neal Wolfe, John Abel, David Martin ROW THREE: Harold Kahler, Richard Weiss, William Kehoe, Gle Heintzelman, Neil Kelchner, Lee Buck, Edward Gable, Thomas Heimer.

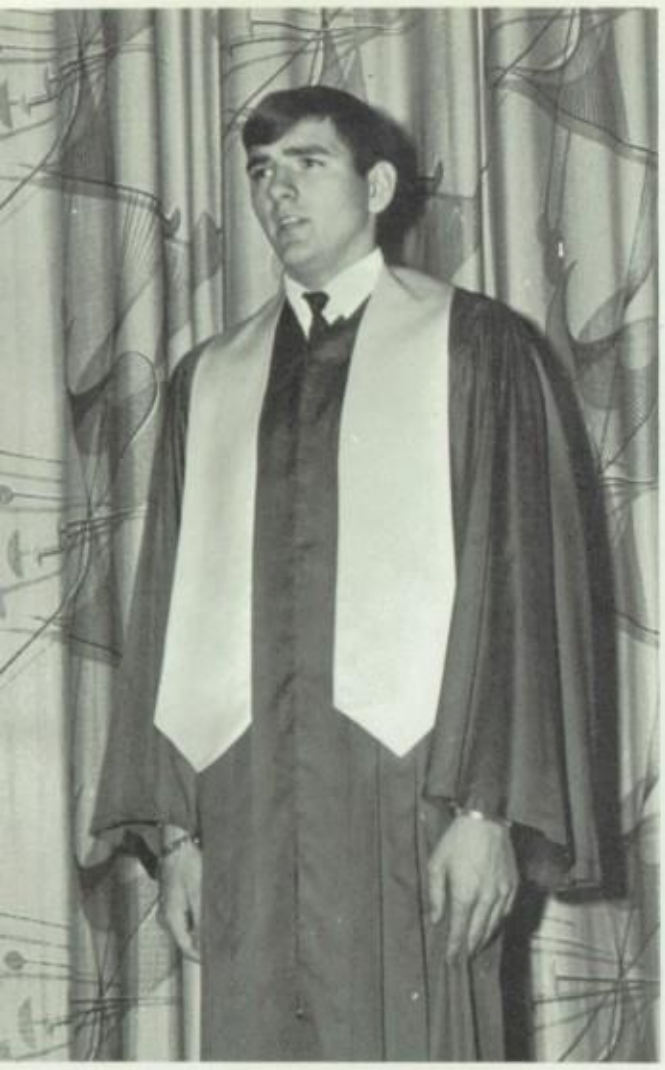

TERLING BUSS, featured soloist at the Christmas oncert.

GIRLS' GLEE CLUB. Pamela Phillips, Vice President; Suzanne Ritter; Secretary, Dandie Marsh, President. ROW TWO: Susan Samus, Linda Moosch, Joann Zurowski, Carol Sakovits, Connie Petri, Joanne VanNatta, Ann Pesaresi. ROW THREE: Alicia Lyshan, Judy Weidman, Linda Brior, Judith Sharer, Darlene Yeakel, Ann Lakics, Susan Young, Barbara Kissel. ROW FOUR: Guinevere Ritter, Susan Neuner, Susan Rissmiller, Catherine Buhay, Beverly Frankenfield, Jean Lambert, Linda Einfalt. LAST ROW: Carroll Barrall, Linda Hoffert, Louise Jones, Cheryl Smith, Joyce Betz, Sharon Scobo, Bonnie Gehman, Susan Buck.

Music in the Air

MIXED GLEE CLUB.

'RONT ROW: Officers Sharon Abel, Secretary; Thomas Clewell, Vice President; John Davis, President; Linda Houser, Treasurer. ROW TWO: Catherine Mitman, eane Transue, Barbara Brown, Susan Letson, Darlene Remaly, Sandra Raidline, Carol Fehnel, Linda Altemose, Janis Goodhard, Marilyn Buss, Nancy 'eters, Sandra Flowers. ROW THREE: Sandra Rennie, Donna Stagnito, Janet Jurasits, Rebecca Doyle, Betty Miller, Veronica Hostinar, Barbara Werkeiser, Dorothy Zeigenfuss, Jacquelyn Houck, Janet Hunt, Wanda Werkheiser, Barbara Bracken, Susan Heckman. ROW FOUR: Loretta Christman, Barbara Bruch, Karen Benckert, Susan James, Renae Happel, Raymond Sakasitz, Kirk Diehl, Louis Schrenko, Bruce Fehr, Allen Gutshall, Gerald Hahn. ROW FIVE: Iris Wilson, Maureen Koehler, Ruth Kessler, Ilene Nicholas, Judith Kuhns, Lena Stettler, Karen Olenwine, Helen Bartholomew, Brett Williams, Donald Jones, Alan Messerschmidt, Brent Mertz.

Bruce Winter Chosen for District Band

AUGUSTINE CARL WEINHOFFER, director of the school band, also teaches instrumental music. He received his A.B. degree at Muhlenberg College and his M.A. degree at Lehigh University.

Mr. Weinhofer's band practices many hours to present routines for each football game. During the 1965 football season, "Hello Dolly" was used to build routines. The majorettes used routines very different from those presented in previous years.

Two concerts every year add to the band's hours of preparation.

AUGUSTINE CARL WEINHOFER
BAND DIRECTOR

Our Nazareth Area High School ban can always be seen participating in th Borough's annual Halloween and Me morial Day parades, and is called upo by the school for special events, suc as play-off games and assembly pro grams.

Practicing hours of the band aren limited to school time. Many hours be fore and after school are devoted t perfecting the band's public appea ances.

NAZARETH AREA SENIOR HIGH SCHOOL BAND

FRONT ROW: Iris Ruth, Loretta Christman, Lena Stettler, Lorelei Schramm, Susan Kern, Christina Schramm, Janet Brandt, Jane Byrnes, Linda Huth, Cindy Dlugas. ROW TWO: Bonnie Santee, Charlene Reinert, Connie Kemmerer, John Gerlog, Dennis Fehr, Susan Bajan, Craig Hunt, Wanda Werkheiser, Linda Wunderly, Robert Frable, David Rohland, Rosemarie Steltzman, Nina Stettler. ROW THREE: Ronald Huth, Glenn Miller, Craig Fogel, Jeff Graf, Dennis Ritter, Craig Reimer, Robert Bowers, Neal Wolfe, Heather Edwards, Lonnie Leh, Ricky Eberts, Thomas Andrews, Tim Messinger, Madeline Richebacher. ROW FOUR: James Kern, Nelson Huff, Barry Miller, Danforth Bush, Michael Gum, Barry Cole, Ronald Davidson, Alan Messerschmidt, Edward Shive, Bruce Winter, Glenn Heintzelman, Barry Dieter. BACK ROW: Susan Winter, Robert Steiner, Ernest Hahn, Victoria Brown, Thomas Heimer, Robert Snyder, Larry Audenried, Jeff Noecker, Ronald Houck, John Abel.

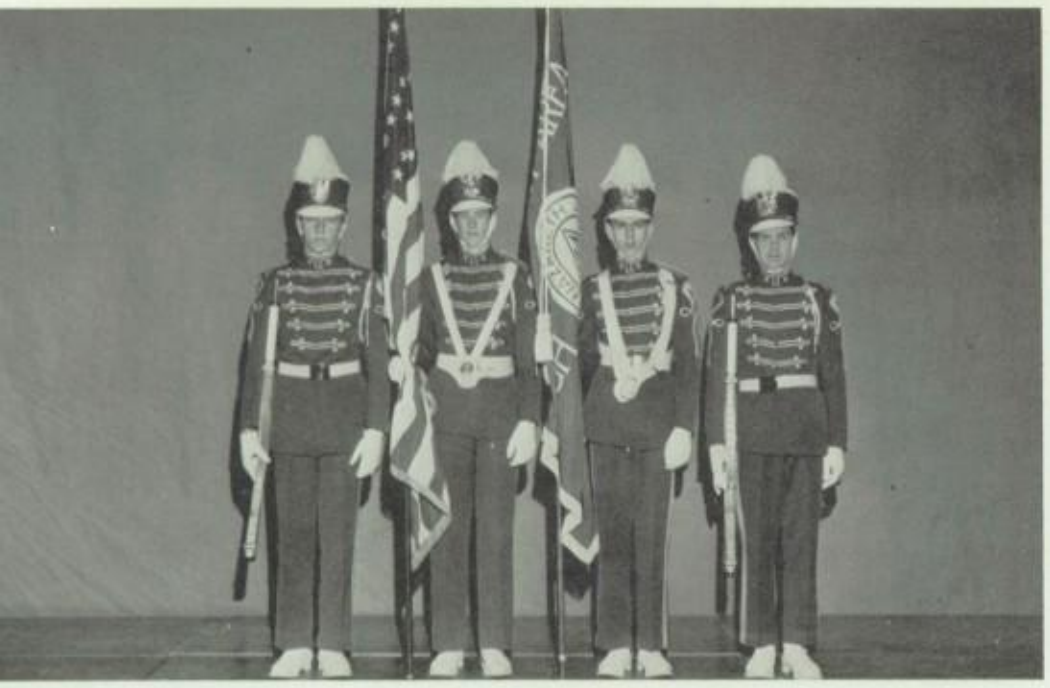

Standing at attention are COLORGUARDS Kenneth Miller, Clyde Lilly, David Heller, and William Itterly.

BAND MAJORETTES are: ROW 1: Joan Kositz, Peggy Bortz, Janice Johnson, Susan Edelman, and Jackie Kessler. ROW II: Karen Schisler, Rosemary Behler, Kay Frantz, Maureen Koehler, Joan Kazmakites, and Sandra Youngkin. ROW III: Debbie Male, Becky Doyle, Iris Wilson, Barbara Santee, Linda Houser, and Linda Moosch.

Small but mighty leader, HEAD MAJORETTE, Janice Johnson guides the band through intricate half-time maneuvers at football games.

BAND OFFICERS

Loretta Christman ..... Librarian
John Abel ..... President
Lena Stettler ..... Secretary
Glenn Heintzelman ..... Treasurer
Susan Bajan ..... Librarian

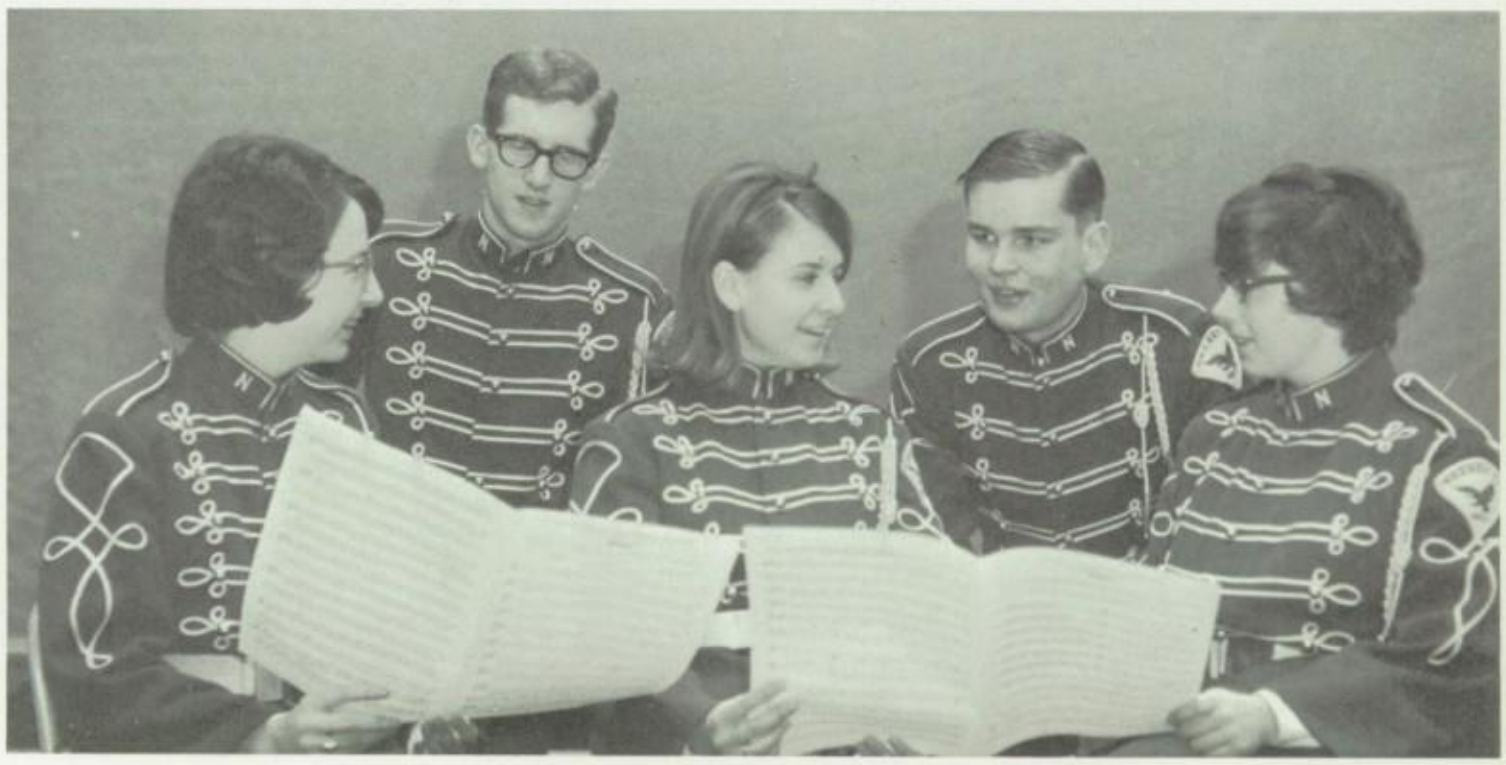

LAYOUT STAFF

Carol Paukovits, Mayna Rader, Richard Weiss, Regina Fredericks, Doris Krebs, Linda Gilbert, and Mary Getz decide which pictures will best fit their layout.

EDITOR OF THE COMET, Joan Thompson, files the staff's completed deadline material.

Comet Gathers

Fifteen members of the 1965-1966 COMET Staff, consisting of 12 seniors and three juniors, have altered procedure patterns to produce a better yearbook. Instead of assigning each person to a specific section, each is assigned to a certain job, such as layout, writing, or reporting. In this way each section reflects the ideas of many personalities.

Our first weeks of school were used for group discussions to plan the overall yearbook and make basic decisions.

ADVISER Richard Schmoyer and Editor Joan Thompson discuss the merits of various types of covers before coming to a final decision.

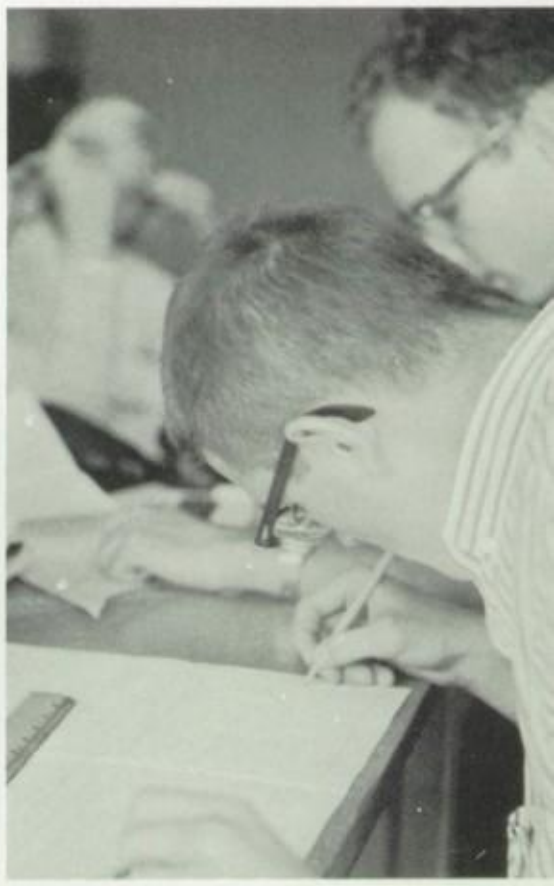

SPORTS EDITORS, Glenn Kratzer an Richard Weiss complete the football layou

BUSINESS ADVISER Mrs. Belva Kolessar suggests to the editor and her staff that the advertisement section could be enlivened with candid photographs.

he Year's Events

We worked as a group, planning the various sections, and met our first deadline a week early. When the proofs arrived, the staff checked carefully for typographical errors.

This cyclical pattern of work was repeated until the book was completed.

STAFF TYPIST Linda Altemose prepares one of the many dummy sheets that comprise the yearbook.

'AFF PHOTORAPHER Barry Kromer focuses s camera.

Regina Fredericks, Doris Krebs, and Donna Spangler write captions and headers to fit the prom and senior play layouts.

Journalistic Achievements Recognized

ADVISER MISS JACQUELINE WEST must be constantly on the alert for new ideas and trends to make our paper interesting and appealing to our students.

One of the purposes of a high school paper is to teach students independence. A good paper requires competence in management, assumption of responsibility by each department, and cooperation throughout.

Designing layouts, gathering information, writing copy, editing, typing, and proofreading are daily tasks of an efficient news staff.

Members of the Blue and White Staff of 1966 worked long hours in order to keep the student body informed on school activities and community news.

Editor Judith Kalinyak, assisted by Adviser Miss Jacqueline West, chooses topics and makes writing assignments to the reporters, whose job it is to go out and gather the news. Feature Writer Helen Fogel may be assigned to interview a new teacher or to write an amusing story.

News Editor Susan Letson and Sports Editor Thomas Clewell are responsible for the reporting of current happenings in school and are in charge of their individual staffs.

Photographer Barry Kromer snaps all the pictures used in the Blue and White.

George Miller's job is to arrange for the exchange of papers with other schools in our area.

Senior play pictures are the main topic of discussion as Reporter Regina Fredericks interviews Doris Krebs.

Discussing the layout of another issue of the BLUE AND WHITE STANDARD are Adviser Miss Jacqueline West, Editor Judi Kalinyak, Sports Editor Thom Clewell, Photographer Barry Kr

BLUE AND WHITE STAFF MEMBERS

SEATED: Andrew Barr, Barbara Brown, Regina Fredericks, and Linda Huth. STANDING: Jeffrey Noecker, Linda Wilson, Susan Young, Karen Zeiner, Linda Leopold, Susan Neuner, Sandra Rennie, Bonnie Santee, Carol Werner, Carol Rutt, and Nancy Slutter.

ner, News Editor Susan Letson, Exchange Editor George Miller, nd Feature Editor Helen Fogel.

THOMAS CLEWELL and GEORGE MILLER organize the sports page in order to meet an approaching deadline.

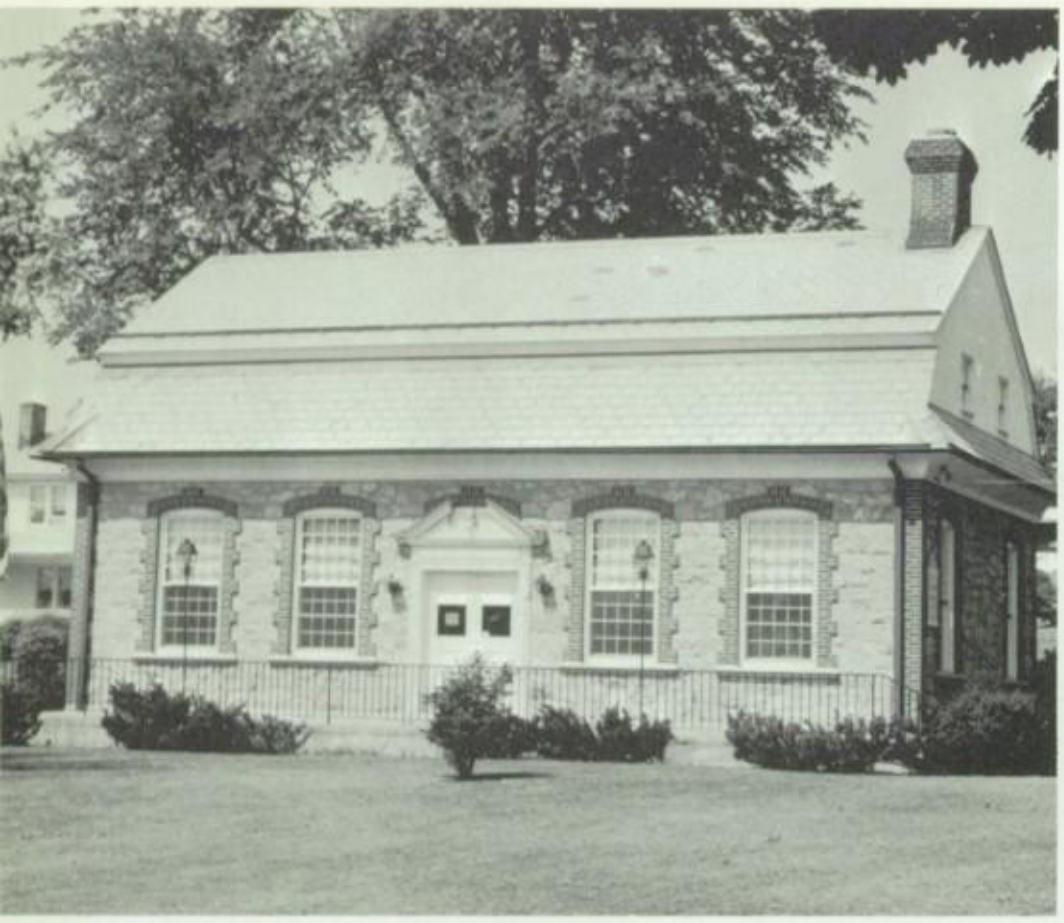

COL
HOS
SING
NAZ

ADVERTISERS

NAZARETH MILLS, INC.

Belvidere and Whitfield Streets
Nazareth, Pennsylvania

Nazareth Mutua

Over a Century

FIRE A

HOMEOWNERS—FARMOWNERS

Congra

SPECK PL

NAZARETH NATIONAL BANK AND TRUST COMPANY

Patronize Your Local Merchants and Bank With Us

Modern, Progressive, and Experienced

"The Bank for My Money"

Insurance Company

ependable Service

114 South Main Street
Nazareth, Pa.
Phone 759-3020

LIED LINES
RSONAL LIABILITY—INLAND MARINE

tions
TICS, INC.

"Everything to Build Anything"

THE
TRUMBOWER COMPANY, INC.

Easton Road
Nazareth, Pennsylvania

Office and Yard
Nazareth 759-3450

Ready Mix Concrete
Nazareth 759-3334

Coal, Lumber, Building Supplies
Crushed Stone Ready-Mix Concrete

oasts Reliable Merchants

SECOND
NATIONAL BANK
OF
NAZARETH, PENNSYLVANIA

WHERE THE CUSTOMER FEELS AT HOME
Come Right In!

There's no reason for you to be hesitant. Let us know how we can help you. That's what we're here for.

C. F. MARTIN & COMPANY, INC.

Established 1833

Manufacturers of World Famous
Martin Guitars, Mandolins,
and Ukuleles

10 West North Street 759-1560
Nazareth, Pennsylvania

Local Dealer

HOCHBERG INDUSTRIES, INC.

Blouses by Quartet Fashions

R.D. 1
Bath, Pennsylvania

Telephone 759-4889

BIL RICH, INC.

PREMIX PLANT

Asphalt Paving Materials
Hot and Cold Mix Material

Tatamy Road
Nazareth, Pennsylvania

759-0101

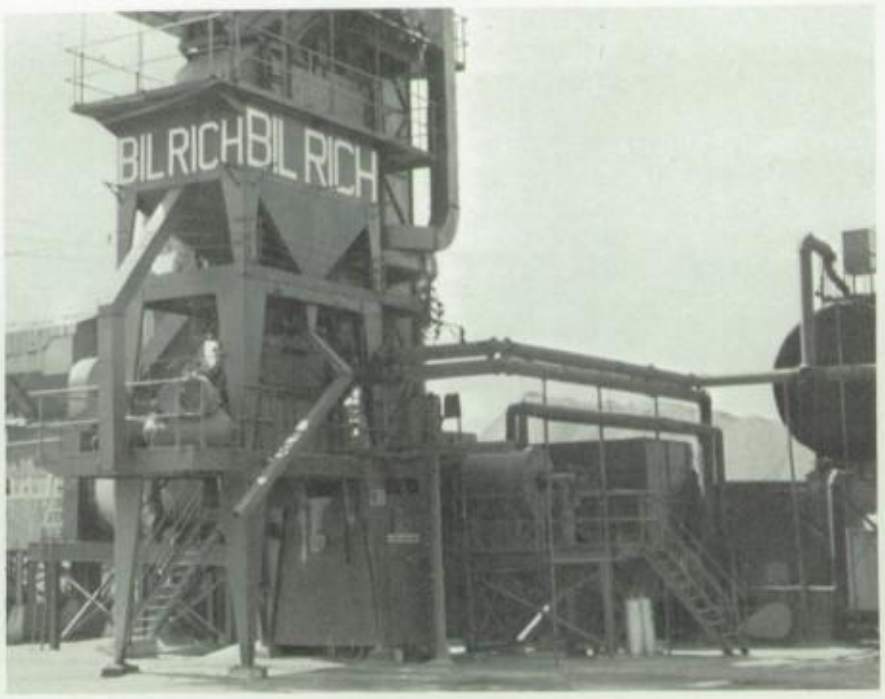

NAZARETH STEEL FABRICATORS, INC.

539 South Main Street
Nazareth, Pennsylvania

Here are 2 tanks representative of 19 tanks on a contract for one of America's largest industries. After fabrication was completed each tank was sand blasted and given 2 coats epoxy paint.

QUALITY WORKMANSHIP IS OUR PRODUCT

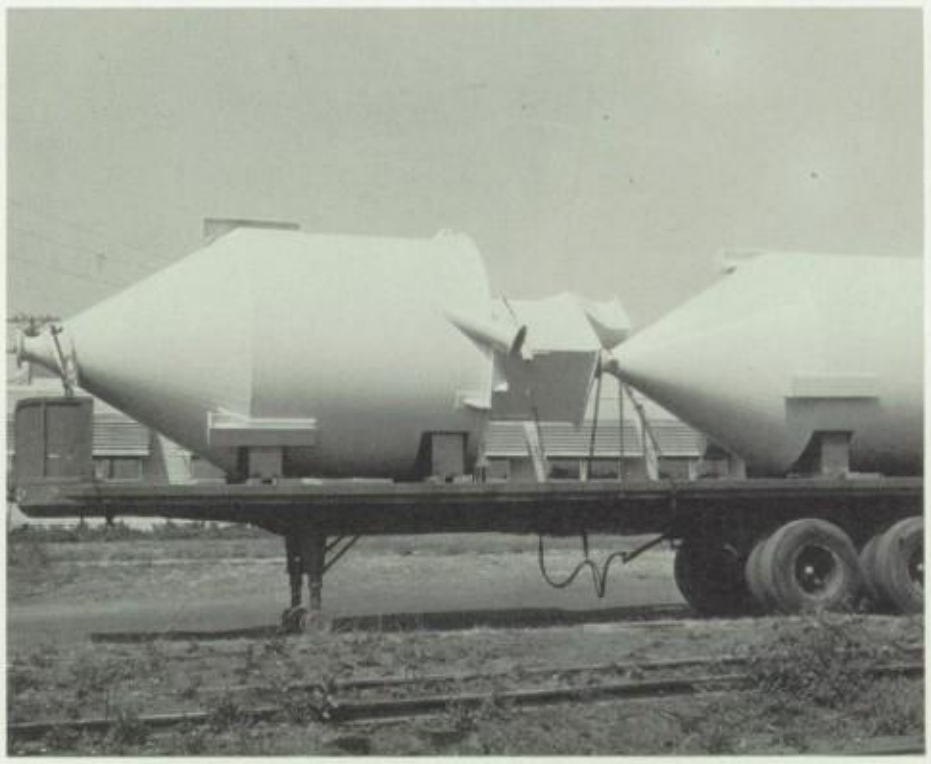

Offer Dependable Services

FOGEL'S GULF FUEL OIL SERVICE

Broad and Belvidere Streets
Nazareth, Pennsylvania
Phone 759-9931

SAMPSON'S MEAT PLANT

Black Angus Beef Wholesale and Retail
Freezer Processing on Any Size Freezer Order

834 Philadelphia Road
Easton 252-7587

West Main Street
Stroudsburg 424-1740
Stockertown 759-3848

SUNCREST FARMS

Wind Gap Pennsylvania

KEYSTONE DEHYDRATING COMPANY

Box 204
Nazareth, Pennsylvania

PENN-DIXIE CEMENT
CORPORATION

Nazareth, Pennsylvania

ALPAUGH'S FLOWER SHOP
66 South Main Street
Nazareth, Pennsylvania
Serving Everyone With the Best in Flowers

J & J FOOD, INC.
Nazareth Farmers' Market
"All Baking Done on the Premises"
It isn't worth your while to bake any more
when you can buy so reasonably here.

BLUE MOUNTAIN
CONSOLIDATED
WATER COMPANY
759-1030
66 South Main Street
Nazareth, Pennsylvania

NAZARETH CEMENT
COMPANY

Nazareth, Pennsylvania

CHARLES R. WAGNER
GENERAL CONTRACTOR
Nazareth, Pennsylvania

Industrial
Residential
Commercial
BUILDING

Curbs Sewer Lines Water Lines

NAZARETH PHARMACY
W. THOMAS KAVANAGH, Registered Pharmacist
Prescription Specialists
Russell Stover Candy
Nazareth's Largest and
Finest Drug Store
68 South Main Street
Nazareth, Pennsylvania

KOEHLER'S PHARMACY
35 Belvidere Street Nazareth, Pennsylvania
Phone 759-3640
Your REXALL Store
Prescriptions—Cosmetics—DuPont Paints

L. G. BALFOUR
COMPANY
Class Rings
WALTER G. FLY, Representative
2038 Sycamore Street
Bethlehem, Pennsylvania

KRAEMER
TEXTILES, INC.

Nazareth, Pennsylvania

ARNDT'S VARIETY AND
CUT RATE STORE

Hallmark Greeting Card Center

125 South Main Street Nazareth, Pennsylvania

NAZARETH
MUSIC CENTER

RALPH E. BRODT, JR., Proprietor

162 South Main Street
Nazareth, Pennsylvania

759-3072

CARLDON'S
RESTAURANT

Sunday Dinners Our Specialty
May We Serve You?

PHONE 759-9943

122 South Main Street
Nazareth, Pennsylvania

ST. REGIS
PAPER COMPANY

Nazareth, Pennsylvania

WILLIAM T. SHOOK

Plumbing and Heating
Contractor

101 North Green Street
Nazareth, Pennsylvania

PEOPLES' COAL &
SUPPLY COMPANY

Stockertown, Pennsylvania

759-3710

Fuel Oil, Coal, Lumber
Building Supplies

"Everything From Cellar to Roof"

HERCULES
CEMENT COMPANY

Division of
American Cement Corporation

Stockertown, Pennsylvania

HIMLER'S NORGE VILLAGE
Laundry and Dry Cleaning
56 East Lawn Road
Nazareth, Pennsylvania

NAZARETH STEAM LAUNDRY
Established 1915
ELTON E. JOHNSON, Owner
Dry Cleaning and Laundry for Particular People

NOLF'S LOCKER PLANT
167 South Broad Street
Nazareth, Pennsylvania
759-4460

HARTMAN'S PORK PRODUCTS
Route 3
Nazareth, Pennsylvania
759-1960

BUSS' MARKET
420 South Main Street Nazareth, Pennsylvania
759-0780
Fresh Meats—Colds Cuts—Produce—Poultry
Fresh Eggs—Frozen Foods
WE AIM TO PLEASE

NAZARETH FAIRGROUNDS
AND
FARMERS' MARKET, INC.
Open Thursday, Friday, and Saturday
10:00 A.M. to 10:00 P.M.
Nazareth, Pennsylvania

J. A. LOPRESTI
New Holland Farm Equipment Sales and Service
The Leader in Grassland Farming
759-1580
210 Kesslersville Road
Stockertown, Pennsylvania

LUBRICATE AND CHANGE OIL IN YOUR AUTO
AT
WERKHEISER'S ATLANTIC SERVICE
Routes 45 and 191
Nazareth, Pennsylvania

NAZARETH AUTO PARTS
Nazareth 759-2400 Easton 258-7279
Green and Prospect Streets
Nazareth, Pennsylvania

NAZARETH FURNITURE COMPANY
136 South Main Street
Nazareth, Pennsylvania
Complete Home Furnishings

YEISLEY FURNITURE STORE
436 South Main Street
Nazareth, Pennsylvania
PETER F. YEISLEY, Proprietor

NORTHAMPTON FARM BUREAU
"Owned by Those It Serves"
Tatamy, Pennsylvania
Phone Easton 258-2871

BEAUTY SHOP

LEOLA KLINE BEAUTY SALON
28 Schoeneck Avenue
East Lawn, Nazareth, Pennsylvania

CLOTHING STORES

ALBERT'S MEN'S SHOP
Phone Nazareth 759-4349
45 Belvidere Street
Nazareth, Pennsylvania

HERMAN'S
Famous for Fashions
Nazareth, Pennsylvania

SMITH'S TOT TO TEEN
106 South Main Street
Nazareth, Pennsylvania

FARM EQUIPMENT AND FEED STORES

SNYDER MILLING COMPANY
435 South Main Street
Nazareth, Pennsylvania

ANOTHER TWO POINTS FOR NAZARETH!

MARY ANN'S BEAUTY SHOP
201 South Main Street
Nazareth, Pennsylvania

STOCKERTOWN MACHINE SHOP
Stockertown
Pennsylvania

BEN CHANE
Men's and Boys' Wear
60 South Main Street
Nazareth, Pennsylvania

Best Wishes—
To all the graduates, and may you graduate in strength to make this world a better place to live in.
NELSON FREEMAN

WILLIAM KARCH LUMBER PRODUCTS
R. D. 3 Nazareth—Route 191
Stock and Special Mill Work
Cabinet Making—Molding—Doors—Sash
Custom Kitchens—Windows
"Everything in Finished Lumber for the Home"

CHURCHMAN BUSINESS COLLEGE
355 Spring Garden Street Easton, Pennsylvania
Lehigh Valley's Most Modern Business College

BROOKS DOYLE, SR.
Electrical Contractor
Industrial—Commercial—Residential
Electric Heating and Insulation
759-4549
Route 3, Box 474 Nazareth, Pennsylvania

BARTHOLOMEW FUNERAL HOME
759-1220
211 East Center Street
Nazareth, Pennsylvania

SCHMIDT'S MORTUARY
357 Belvidere Street Nazareth, Pennsylvania
759-2650

TELEPHONE 759-4900
FRANK HUTH & SONS
INSURANCE
104 S. MAIN ST. NAZARETH, PA.

TONY'S
Nazareth Farmers' Market Barber Shop
Ladies Hair Cutting Our Specialty

JOSEPH'S FLORAL SHOP
47 South Main Street
Nazareth, Pennsylvania

HEARLDING THE OPENING OF THE CHRISTMAS CONCERT!

BUILDING SUPPLIES

NAZARETH ALUMINUM SUPPLY
Manufacturers and Distributors of Aluminum Products
324 So. Main Street, Nazareth, Pa.
Phone 759-4716

NAZARETH BUILDING BLOCK
Manufacturer of Building Blocks and Building Materials
Phone Nazareth 759-1820

ELECTRIC APPLIANCES AND CONTRACTORS

BUZZARD ELECTRIC COMPANY
61 South Main Street
Nazareth, Pennsylvania

FEDON ELECTRIC COMPANY
25 South Main Street
Nazareth, Pennsylvania

J. R. STOUT, ELECTRICAL CONTRACTOR
Successor to R. K. Stout
32 South Main Street
Nazareth, Pennsylvania

HOTELS AND RESTAURANTS

HILLTOP LUNCH
Famous for Steaks and Hoagies
Cherry Hill, Nazareth, Pa.

ORWIG'S DRIVE-IN
R.D. 1
Nazareth, Pennsylvania

RAINBOW DINER
102 Easton Road and Green St.
Nazareth, Pennsylvania

"THE SPOT"—Hecktown, Pa.
French Fries—Steaks—Hamburgers
Hot Dogs—Soft Ice Cream—Shakes
Open Daily from 11:30 A.M.

TOWNE HOUSE
Broad and Belvidere Streets
Nazareth, Pennsylvania

2 GUYS' HOTEL
326 South Main Street
Nazareth, Pennsylvania

GARAGES AND SERVICE STATIONS

BUCK'S GULF SERVICE
52 East Lawn Road
Nazareth, Pennsylvania
Phone Nazareth 759-9928

COOPER'S MOBIL SERVICE
Lubrication—Battery Service
Tires—Car Washing—AAA Service
and Towing
Official State Inspection
Main Street, Stockertown, Pa.

R. R. HESS AUTO REPAIRS
142 North Spruce Street
Nazareth, Pennsylvania

KROCK'S AUTO SALES
Studebaker Cars and
International Trucks
R.D. 1, Nazareth, Pa.

T. F. LEH, INCORPORATED
FORD Sales and Service
235 South Broad Street
Nazareth, Pennsylvania

MESSENLEHNER'S SUNOCO SERVICE
A to Z Lubrication
574 South Main St., Nazareth, Pa.
Phone Nazareth 759-9930

STANNARD'S ATLANTIC SERVICE
STATION
Main Street
Stockertown, Pennsylvania

WELK'S ESSO SERVICE STATION
Walnut and New Streets
Nazareth, Pennsylvania

GROCERY AND MEAT STORES

DRUCKER & YOUNG, INC.
Joseph Savarese, Proprietor
"Always Glad to MEAT You"
Nazareth Farmers' Market

EAST LAWN MARKET
206 East Lawn Road
Nazareth, Pennsylvania
Phone Nazareth 759-2652

JOE GEIDER
Main and Mauch Chunk Streets
Nazareth, Pennsylvania

KERN'S MEAT MARKET
Edward H. Kern, Proprietor
Home Dressed Meat and Poultry
105 South Broad Street
Nazareth, Pennsylvania

OTT'S GROCERY STORE
307 South Broad Street
Nazareth, Pennsylvania

PENSENBECK'S GROCERY
Home Baked Goods Our Specialty
49 N. Broad Street, Nazareth, Pa.
Phone Nazareth 759-9932

RULOFF'S GROCERY STORE
301 Belvidere Street
Nazareth, Pennsylvania

S & S ECONOMY MEATS
Steaks, Roasts, and Lunch Meats
Nazareth Farmers' Market

M. WYNNE, GROCER
18 North Main Street
Nazareth, Pennsylvania
Phone Nazareth 759-2123

HARDWARE DEALERS

NAZARETH HARDWARE COMPANY
49-51 Main Street
Nazareth, Pennsylvania

NAZARETH TOOL AND SUPPLY CO.
150 South Main Street
Nazareth, Pennsylvania
Peter F. Yeisley, Proprietor

INSURANCE

ROY H. HAHN, General Insurance
151 South Main Street
Nazareth, Pennsylvania

MELVIN G. KANIPER
Nationwide Insurance
Auto—Fire—Life
109 Lincoln Avenue
Stockertown, Pennsylvania
Phone Nazareth 759-3878

JEWELERS

R. D. LAMBERT
Belvidere Street
Nazareth, Pennsylvania

G. D. OSWALD
48 Center Street
Nazareth, Pennsylvania

PLUMBING CONTRACTOR

EAST LAWN SUPPLY CO., INC.
Nazareth, Pennsylvania

PHOTOGRAPHERS

APOLLO STUDIO
Nazareth
Pennsylvania

STULL'S PHOTO SERVICE
156 South Main Street
Nazareth, Pennsylvania

SPORTING GOODS

NAZARETH NEWS AGENCY
Stationer and Sporting Goods
143 South Main Street
Nazareth, Pennsylvania

NAZARETH SPORTING GOODS
Broad and Belvidere Streets
Nazareth, Pennsylvania
Phone Nazareth 759-1535

SPECIAL SERVICES

CLEWELL'S CIDER MILL
Apples—Cider
R.D. 3, Nazareth, Pennsylvania

HAHN'S TYPEWRITER SERVICE
New and Used Typewriters
Adding Machines and Supplies
151 S. Main St., Nazareth, Pa.

MARTINO'S BARBER SHOP
44 Belvidere Street
Nazareth, Pennsylvania

NAZARETH PUBLISHING COMPANY, IN
46-48 South Main Street
Nazareth, Pennsylvania
Phone Nazareth 759-1070

WALTER'S DRY CLEANING SERVICE
12 Park Street
Nazareth, Pennsylvania

G. C. MURPHY
23-25 Belvidere Street
Nazareth, Pennsylvania

STANLEY'S BARBER SHOP
44 Rose Inn Avenue
Nazareth, Pennsylvania

BEN WEINER STUDIO

A Look Into the Future

Now, as we leave high school, familiar faces, experiences, and surroundings are gone. What the future brings us will depend largely upon how well this school has prepared us for life. Wherever we go and whatever we do, we shall be building upon foundations established during our high school days.

Graduation from high school means the end of many activities. Perhaps we shall never again participate in athletics, attend a prom, or cheer a team to victory, but these experiences will remain as memories of an enjoyable, rewarding phase of school life.

On the other hand, the lessons we have learned will find practical use in every day life. We have learned to work mentally in our studies and physically in athletics. Through our activities, we have recognized the value of cooperation, dependability, and sportsmanship. These years have prepared us not only to earn a living, but also to live with and get along with other people.

Perhaps we do not yet realize what great effects these past few years will have upon our lives. We do not now fully appreciate all that our teachers and advisers have done for us. But later, as we recognize their influence upon us, we will thank them for trying to head us in the right direction.

As we leave Nazareth High, with us we take pleasant memories, academic knowledge, lasting friendships, and the ability to work and think. These vital phases of our school years will always remain part of us.

As graduates of Nazareth Area Senior High School we are prepared to go out into the world.

We want to thank those who supported our staff: the teachers and administrators who taught us; the students and advertisers who bought our product; our parents who have faith in us. May we fulfill their dreams to create a better world—our tomorrow.

Affiliated With
Columbia Scholastic Press Association
Pennsylvania Scholastic Press Association

PHOTOGRAPHY CREDITS

Abe Orlick and staff from ben weiner studio
Paul Stull from Stull's Photo Service
Barry Kromer, Class of 1966

40
50